

INWENTARYZACJA INSTALACJI ELEKTRYCZNYCH W ZAKRESIE ROZDZIELNI GŁÓWNEJ, ROZDZIELNIC PIĘTROWYCH I GNIAZD WTYKOWYCH

**Nazwa Obiektu: Międzynarodowy Instytut Biologii Molekularnej
i Komórkowej w Warszawie, budynek D**

**Adres Obiektu: ul. Trojdena 4
02-109 Warszawa**

Właściciel obiektu: Międzynarodowy Instytut Biologii Molekularnej i Komórkowej

**Wykonawca: M PROJEKT M PRODUKT MARIUSZ BARTNICKI
Ul.11 listopada 163
05-070 Sulejówek**

mgr. inż. Mariusz Bartnicki
Nr uprawnień: D1/149/052/2017 E1/491/052/2017

Opis opracowania

Celem niniejszego opracowania jest inwentaryzacja obwodów Rozdzielni Głównej Niskiego Napięcia oraz rozdzielnic piętowych wraz z określeniem obciążenia, będąca podstawą do wykonania projektu przebudowy tych rozdzielnic dla zapewnienia właściwego rozkładu obciążeń sieci, zapewnienia skutecznego rezerwowania obwodów priorytetowych oraz efektywnemu wykorzystaniu mocy zamówionej.

Opracowanie zawiera:

- inwentaryzację obwodów w rozdzielnicach piętowych wraz ze wskazaniem lokalizacji, typu odbiorów i zastosowanych zabezpieczeń,
- spis mocy odbiorników zasilanych z rozdzielnic piętowych ze wskazaniem nazwy rozdzielnic i numeru zabezpieczenia dla danego obwodu (odbiornika), oraz numeru gniazda na rzucie piętra,
- rzuty pięter z numerami gniazd wtykowych,
- spis klimatyzatorów z adresami zasilania (nazwa rozdzielnic i numer zabezpieczenia),
- schemat Rozdzielni Głównej Niskiego Napięcia,
- spis wewnętrznych linii zasilających (WLZ).

Inwentaryzacja rozdzielnic piętrowych. Piętro 6

| Nr gniazda | Nazwa obwodu | Typ zabezp. | Ilość pól | Typ odbiornika | Numery pomieszczeń |
|--------------------------------------|--------------|-------------|-----------|----------------|----------------------|
| TSN 17 | | | | | |
| 42 | TSN17-1A | B16 | 1P | gn. 1 faz. | 604B Ciepłarki |
| | TSN17-1 | B20 | 1P | KLIMA | 601B |
| 9 | TSN17-2 | B16 | 1P | gn. 1 faz. | 601B |
| 16 | TSN17-3 | B20 | 1P | gn. 1 faz. | 602B |
| 29 | TSN17-4 | B20 | 1P | gn. 1 faz. | 603A |
| 32 | TSN17-5 | B20 | 1P | gn. 1 faz. | 603B |
| 36, 147 | TSN17-6 | B20 | 1P | gn. 1 faz. | 604A, szacht 1, |
| 41 | TSN17-7 | B20 | 1P | gn. 1 faz. | 604B |
| 43, 45, 46, 148, 149, 152, 153 | TSN17-8 | B20 | 1P | gn. 1 faz. | 6C/2, korytarz, wc m |
| 2 | TSN17-9 | C25 | 3P | gn. 3 faz. | 603 A |
| 1 | TSN17-10 | B16 | 3P | gn. 3 faz. | KORYTARZ |
| | TSN17-11 | B25 | 3P | tabl.TP606-4/1 | 606-4 |
| | TSN17-12 | B25 | 3P | tabl.TP606-4/2 | 606-4 |
| 3 | TSN17-13 | B16 | 3P | tabl.TP606-4/3 | 606-4 |
| TON 17 | | | | | |
| 51, 150 | TON17-1 | B10 | 1P | gn. 1 faz. | 606-4, korytarz |
| | TON17-2 | B10 | 1P | oświetl. | 602A,B |
| | TON17-3 | B16 | 1P | oświetl. | 604A,B |
| | TON17-4 | B10 | 1P | oświetl. | 603A,B |
| | TON17-5 | B16 | 1P | KLIMA | 602B |
| | TON17-6 | B10 | 1P | oświetl. | Korytarz |
| | TON17-7 | B25 | 1P | KLIMA | 604B |
| | TON17-8 | C16 | 1P | KLIMA | 602B (Daikin) |
| | TON17-9 | ln25A 0,1A | 2P | - | - |
| 1, 2, 3 | TON17-10 | B16 | 1P | gn. 1 faz. | 601A-1 |
| 161 | TON17-11 | B16 + ln30 | 2P | gn. 1 faz. | 601B-1 |
| TOR 17 | | | | | |
| | TOR17-1 | B10 | 1P | oświetl. | 601A,B, 602A,B |
| | TOR17-2 | B10 | 1P | oświetl. | 603A,B, 604A,B |
| | TOR17-3 | C25 | 3P | KLIMA-WENT | 602A |
| | TOR17-4 | C20 | 3P | KLIMA | 602A |
| | TOR17-5 | C16 | 1P | KLIMA | 6C |
| | TOR17-6 | C20 | 1P | KLIMA | 601A |
| | TOR17-7 | C20 | 1P | KLIMA | 601 |
| TSR-P | | | | | |
| 4 | TSR-P-17-1 | B16 | 1P | gn. 1 faz. | 601A-1 |
| 7 | TSR-P-17-2 | B16 | 1P | gn. 1 faz. | 601B |
| | TSR-P-17-3 | B16 | 3P | ZMYWARKA | 602B |
| | TSR-P-17-4 | B20 | 1P | KLIMA | 603A |
| | TSR-P-17-5 | C16 | 1P | KLIMA | 603B |
| | TSR-P-17-6 | C25 | 1P | REZ | REZ |
| 18 | TSR-P-17-7 | B16 | 1P | gn. 1 faz. | 602B |
| 15 | TSR-P-17-8 | B16 | 1P | gn. 1 faz. | 602A |
| 19 | TSR-P-17-9 | C25 | 1P | gn. 1 faz. | 602B |

| TOA 17 | | | | | |
|-----------------------------------|-----------|-----|----|----------------|--|
| | TOA17-1 | B10 | 1P | oświetl. | Hol wind. + nocne korytarz |
| | TSN27-1 | B20 | 1P | gn. 1 faz. | obwód zlikwidowany 6.... |
| 122, 124, 127, 129 | TSN27-2 | B16 | 1P | gn. 1 faz. | 613 |
| | TSN27-3 | B20 | 1P | KD | CENTRALKI Kontroli Dostępu |
| 1-83, 85, 90-9 | TSN27-4 | B20 | 1P | gn. 1 faz. | 609, 610, 611 |
| | TSN27-5 | B20 | 1P | gn. 1 faz. | obwód zlikwidowany 6.... |
| 54, 68,70, 143-146, 154-160 | TSN27-6 | B20 | 1P | gn. 1 faz. | 606-3, 607A, 615, WC D, SZACHT 2, HOL WIND, KORYTARZ |
| | TSN27-7 | B20 | 1P | gn. 1 faz. | obwód zlikwidowany 611 (puszka) |
| | TSN27-8 | C16 | 1P | KLIMA | 615 (Daikin) |
| 7, 11 | TSN27-9 | B16 | 3P | gn. 3 faz. | 606-3, 613 |
| 8 | TSN27-10 | B16 | 3P | gn. 3 faz. | 606-3 |
| 9 | TSN27-11 | B32 | 3P | gn. 3 faz. | 606-3 |
| 10 | TSN27-12 | B32 | 3P | gn. 3 faz. | KORYTARZ |
| | TSN27-13 | B10 | 1P | Grzałka 24V | Trafo ok.200W |
| TOA 27 | | | | | |
| | TOA27 | B10 | 1P | Ośw. Awar. | całe piętro |
| TSR 27 | | | | | |
| 131, 133, 134, 136, 139 | TSR27-1 | B20 | 1P | gn. 1 faz. | 614 |
| 95, 107, 110, 115, 117 | TSR27-2 | B20 | 1P | gn. 1 faz. | 612 |
| | TSR27-3 | B16 | 3P | ośw.+gn.+went. | MASZYNOWNIA DŹWIGU |
| 51, 62, 67, 68 | TSR27-4 | B20 | 1P | gn. 1 faz. | 607A |
| 57 | TSR27-5 | B16 | 1P | gn. 1 faz. | 6B |
| 58 | TSR27-6 | B16 | 1P | gn. 1 faz. | 607 |
| | TSR27-7 | B10 | 1P | ALARM | |
| | TSR27-8 | C25 | 1P | KLIMA | 610P |
| | TSR27-9 | C25 | 1P | KLIMA | 609 |
| | TSR27-10 | C25 | 1P | KLIMA | 610 |
| TSK 27 | | | | | |
| 86 | TSK27-1 | B25 | 1P | gn. 1 faz. | 610 |
| | TSK27-2 | B25 | 1P | | |
| | TSK27-3 | B25 | 1P | | |
| | TSK27-4 | B20 | 1P | SK | 610 Szafa krosowa |
| 84 | TSK27-5 | B20 | 1P | gn. 1 faz. | 610 |
| 84 | TSK27-6 | B20 | 1P | gn. 1 faz. | 610 |
| TSK 27/2 | | | | | |
| 88 | TSK27/2-1 | C25 | 1P | gn. 1 faz. | 610 |
| 87 | TSK27/2-2 | C25 | 1P | gn. 1 faz. | 610 |
| 89 | TSK27/2-3 | C25 | 1P | gn. 1 faz. | 610 |
| TON 27 | | | | | |
| | TON27-1 | B10 | 1P | oświetl. | 614 |
| | TON27-2 | B10 | 1P | oświetl. | 610, 613 |

| | | | | | |
|-----------------------------------|--------------|------------|----|------------------|--|
| | TON27-3 | B10 | 1P | oświetl. | 612 |
| | TON27-4 | B10 | 1P | oświetl. | 611 |
| | TON27-5 | B10 | 1P | oświetl. | 609 |
| | TON27-6 | B10 | 1P | oświetl. | 607, 607A, 608 |
| | TON27-7 | B10 | 1P | oświetl. | 615, WCD, KORYTARZ, 625 |
| | TON27-8 | C25 | 3P | KLIMA | 610 |
| TOR 27 | | | | | |
| | TOR27-1 | B10 | 1P | oświetl. | 613, 614 |
| | TOR27-2 | B10 | 1P | oświetl. | 612 |
| | TOR27-3 | B10 | 1P | oświetl. | 611 |
| | TOR27-4 | B10 | 1P | oświetl. | 615, 616 |
| | TOR27-5 | B10 | 1P | KLIMA | 614 |
| | TOR27-6 | B10 | 1P | KLIMA | 607 |
| | TOR27-7 | B10 | 1P | KLIMA | 6B |
| | TOR27-8,9,10 | | 3P | rozdz.T6/612 | 612 |
| 141, 142 | TOR27-11 | C16 + In30 | | gn. 1 faz. | 615 |
| TSN 27 | | | | | |
| | TSN27-1 | B20 | 1P | gn. 1 faz. | obwód zlikwidowany 6... |
| 122, 124, 127, 129 | TSN27-2 | B16 | 1P | gn. 1 faz. | 613 |
| | TSN27-3 | B20 | 1P | KD | CENTRALKI Kontroli Dostępu |
| 1-83, 85, 90-9 | TSN27-4 | B20 | 1P | gn. 1 faz. | 609, 610, 611 |
| | TSN27-5 | B20 | 1P | gn. 1 faz. | obwód zlikwidowany 6... |
| 54, 68,70, 143-146, 154-160 | TSN27-6 | B20 | 1P | gn. 1 faz. | 606-3, 607A, 615, WC D, SZACHT 2, HOL WIND, KORYTARZ |
| | TSN27-7 | B20 | 1P | gn. 1 faz. | obwód zlikwidowany 611 (puszka) |
| | TSN27-8 | C16 | 1P | KLIMA | 615 (Daikin) |
| 6, 11 | TSN27-9 | B16 | 3P | gn. 3 faz. | 606-3, 613 |
| 7 | TSN27-10 | B16 | 3P | gn. 3 faz. | 606-3 |
| 8 | TSN27-11 | B32 | 3P | gn. 3 faz. | 606-3 |
| 10 | TSN27-12 | B32 | 3P | gn. 3 faz. | KORYTARZ |
| | TSN27-13 | B10 | 1P | Grzałka 24V | Trafo ok.200W |
| RSR 6 | | | | | |
| | RSR6-F1 | C25 | 3P | Centr.went. | 604A (myszy) |
| 9 | RSR6-F2 | C16 | 3P | gn. 3 faz. | 606 (zmywarka) |
| | RSR6-F3 | C16 | 3P | REZ | kabel do szachtu nr 1 |
| | RSR6-F4 | B16 | 1P | REZ | kabel do szachtu nr 1 |
| | RSR6-F5 | B16 | 1P | REZ | kabel do szachtu nr 1 |
| | RSR6-F6 | B16 | 1P | KLIMA | 611 |
| | RSR6-F7 | B16 | 1P | REZ | - |
| | RSR6-F8 | B16 | 1P | REZ | - |
| | RSR6-F9 | B16 | 1P | rozdz.TP7/14-1 | 614 |
| | RSR6-F10 | B16 | 1P | rozdz.TP7/14-2,3 | 614 |
| | RSR6-F11 | B16 | 3P | REZ | - |
| | RSR6-F12 | B16 | 3P | REZ | - |
| | RSR6-F13 | B16 | 1P | REZ | - |
| | RSR6-F14 | B16 | 1P | KLIMA | 606 |
| | RSR6-F15 | C20 | 1P | KLIMA | 607B |

| | | | | | |
|--|----------|------------|----|-----------------|------|
| | RSR6-F16 | C20 | 1P | KLIMA | 613 |
| | RSR6-F17 | B16 + In30 | 2P | NAGRZEWN. | 604A |
| | RSR6-Q1 | In30 | 4P | rozdz.TP7/13 | 613 |
| | RSR6-Q1 | In30 | 4P | rozdz.TP7/13-1 | 613 |
| | TP602 | | | zas z WLZ "LS4" | 602 |
| | TP603 | | | zas z WLZ "LS4" | 603 |

Spis urządzeń zasilanych z rozdzielnic piętrowych. Piętro 6

| Nr pomieszcz. | Nr gniazda | Nazwa obwodu | Nazwa odbiornika | Moc znamionowa | uwagi |
|---------------|------------|--------------|---------------------|----------------|-------|
| 6C/2 | 45 | TON17-1 | LAMPA DO MIKROSKOPU | 5W | |
| 6C/2 | 45 | TON17-1 | MIKROSKOP ZEISS | 30W | |
| 6C/2 | 45 | TON17-1 | LAMPA OLYMPUS | 150W | |
| 6C/2 | 45 | TON17-1 | MIKROSKOP KRISS | 40W | |
| 6C/2 | 45 | TON17-1 | MCILWAIN | 120W | |
| 6C/2 | 45 | TON17-1 | LAMPA | 20W | |
| 6C/2 | 45 | TON17-1 | LAMPA | 20W | |
| 6C/2 | 46 | TON17-1 | | 0 | |
| 606-4 | 51 | TON17-1 | | 0 | |
| KORYTARZ | 150 | TON17-1 | LODÓWKA LIEBHERR | 120W | |
| 601A | 1 | TON17-10 | BD FACSARIA II | 1500W | |
| 601A | 1 | TON17-10 | KOMPUTER+MONITOR | 700W | |
| 601A | 2 | TON17-10 | BD FACSALIBUR | 2500W | |
| 601A | 2 | TON17-10 | BD HTS POMPA | 48W | |
| 601A-1 | 3 | TON17-10 | KOMPUTER+MONITOR | 650W | |
| 601A-1 | 3 | TON17-10 | MIKROSKOP | 190W | |
| 601B-1 | 161 | TON17-11 | CERTO CLAN | 2000W | |
| 601B-1 | 161 | TON17-11 | LAMPA NBV UV | 75W | |
| 615 | 141 | TOR27-11 | LAPTOP | 200W | |
| 615 | 141 | TOR27-11 | GRZEJNIK | 1500W | |
| 615 | 141 | TOR27-11 | MIKROSKOP | 40W | |
| 615 | 142 | TOR27-11 | MIKROSKOP | 60W | |
| 613 | 123 | TP7/13-1 | | | |
| 613 | 120 | TP7/13-2 | ZASILACZ POMP | 3,5W | |
| 613 | 120 | TP7/13-2 | SPRĘŻARKA | 300W | |
| 613 | 126 | TP7/13A-1 | APC 3000 | 3kW | |
| 613 | 128 | TP7/13A-1 | | | |
| 613 | 130 | TP7/13A-1 | KOMPRESOR | 230W | |
| 613 | 121 | TP7/13A-2 | KOMPUTER+MONITOR | 400W + 150W | |
| 613 | 161 | TP7/13A-2 | | | |
| 613 | 125 | TP7/13A-2 | | | |
| 614 | 132 | TP7/14-1 | BIO-RAD T100 | 700W | |
| 614 | 132 | TP7/14-1 | KOŁYSKA VWR | 120W | |
| 614 | 132 | TP7/14-1 | VORTEX 2 GENIE | 120W | |
| 614 | 135 | TP7/14-1 | KOMPUTER+MONITOR | 550W | |
| 614 | 135 | TP7/14-1 | MIKROSKOP LEICA | 150W | |
| 614 | 135 | TP7/14-1 | EPPENDORF FEMTO JET | 700W | |
| 614 | 140 | TP7/14-2 | | 0 | |
| 614 | 137 | TP7/14-3 | CIEPLARKA HPP110 | 700W | |
| 614 | 137 | TP7/14-3 | CIEPLARKA POL ECO | 750W | |
| 614 | 137 | TP7/14-3 | CIEPLARKA UNB400 | 1300W | |
| 614 | 138 | TP7/14-3 | INKUBATOR VWR | 160W | |
| 603A | 23 | TP7/3A-2 | LSM 800 | 200W | |
| 603A | 23 | TP7/3A-2 | SMC 2009 | 300W | |
| 603A | 23 | TP7/3A-2 | POWER SUPPLY 232 | 800W | |

| | | | | | |
|--------|----|-----------|----------------------|-------|--|
| 605 | 49 | TP7/5-2 | KOMPRESOR | 60W | |
| 605 | 48 | TP7/5-3 | | 0 | |
| 605 | 47 | TP7/5-4 | SUSZARKA BOSCH | 2300W | |
| 605 | 47 | TP7/5-4 | PRALKA BOSCH | 2500W | |
| 605 | 50 | TP7/5-5 | STERYLIZATOR SP1256 | 2300W | |
| 606-3 | 9 | RSR6-2 | ZMYWARKA GW4050 | 9700W | |
| 610 | 88 | TSK27/2-1 | | 0 | |
| 610 | 87 | TSK27/2-2 | | 0 | |
| 610 | 89 | TSK27/2-3 | | 0 | |
| 610 | 86 | TSK27-1 | WIRÓWKA EPPENDROF | 70W | |
| 610 | 86 | TSK27-1 | GENERATOR PARKER | 1300W | |
| 610 | 84 | TSK27-6 | AMTZON SPEKTROM | 1200W | |
| 610 | 84 | TSK27-6 | PROXEON BRUCKER | 250W | |
| 610 | 84 | TSK27-6 | MIXER EPPENDORF | 90W | |
| 610 | 84 | TSK27-6 | KOMPUTER+MONITOR | 550W | |
| 604B | 42 | TSN17-1A | SANYO INCUBATOR | 250W | |
| 604B | 42 | TSN17-1A | SANYO INCUBATOR | 250W | |
| 604B | 42 | TSN17-1A | LAMPA UV | 80W | |
| 601B-1 | 5 | TSN17-2 | LODÓWKA LIEBHERR | 150W | |
| 601B | 6 | TSN17-2 | METTLER TOLEDO | 2W | |
| 601B | 6 | TSN17-2 | APELEX PS 9009TX | 460W | |
| 601B | 8 | TSN17-2 | DYGESTORIUM | 30W | |
| 601B | 8 | TSN17-2 | TECAN INFINITI | 30W | |
| 601B | 9 | TSN17-2 | SPHERE FLASH | 40W | |
| 601B | 9 | TSN17-2 | MIKROSKOP LEICA | 18W | |
| 601B | 9 | TSN17-2 | LODÓWKA LG | 150W | |
| 601B | 9 | TSN17-2 | CIEPLARKA BT100F | 230W | |
| 601B | 9 | TSN17-2 | WIRÓWKA EPPENDORF | 1250W | |
| 601B | 9 | TSN17-2 | WIRÓWKA ROTINA 380R | 3200W | |
| 601B | 9 | TSN17-2 | BIO-RAD | 100W | |
| 601B | 9 | TSN17-2 | WORTEX GENIE WIRÓWKA | 120W | |
| 601B | 9 | TSN17-2 | WORTEX GENIE WIRÓWKA | 120W | |
| 602A | 10 | TSN17-2 | MONITOR+KOMPUTER | 650W | |
| 602A | 11 | TSN17-2 | | 0 | |
| 602A | 12 | TSN17-2 | | 0 | |
| 602A | 13 | TSN17-2 | | 0 | |
| 602A | 14 | TSN17-2 | | 0 | |
| 602B | 16 | TSN17-3 | STYLIES PAROWNIK | 480W | |
| 602B | 17 | TSN17-3 | LODÓWKA POLAR | 150W | |
| 603A | 24 | TSN17-4 | HXP 120V | 250W | |
| 603A | 25 | TSN17-4 | | 0 | |
| 603A | 26 | TSN17-4 | KOMPUTER+MONITOR | 550W | |
| 603A | 26 | TSN17-4 | MIKROSKOP LEICA | 200W | |
| 603A | 27 | TSN17-4 | KOMPUTER+MONITOR | 550W | |
| 603A | 27 | TSN17-4 | LEICA KL1600 | 150W | |
| 603A | 27 | TSN17-4 | EPPENDORF FEMTO JEF | 50W | |
| 603A | 28 | TSN17-4 | OLYMPUS I80 | 190W | |
| 603A | 28 | TSN17-4 | KOMPUTER | 600W | |
| 603A | 29 | TSN17-4 | | 0 | |
| 603B | 30 | TSN17-5 | | 0 | |

| | | | | | |
|----------|-----|---------|----------------------------|--------|--|
| 603B | 31 | TSN17-5 | | 0 | |
| 603B | 32 | TSN17-5 | | 0 | |
| 604A | 33 | TSN17-6 | ZMYWARKA BOSCH | 600W | |
| 604A | 34 | TSN17-6 | TECNIPLAST MYJKA | 30W | |
| 604A | 35 | TSN17-6 | UPS | 3000W | |
| 604A | 36 | TSN17-6 | | 0 | |
| SZACHT 1 | 147 | TSN17-6 | | 0 | |
| 604B | 37 | TSN17-7 | NUKLEOFEKCJI LONZA | 100W | |
| 604B | 37 | TSN17-7 | NUKLEOFEKCJI LONZA | 50W | |
| 604B | 38 | TSN17-7 | SANYO INCUBATOR | 350W | |
| 604B | 38 | TSN17-7 | SANYO INCUBATOR | 350W | |
| 604B | 38 | TSN17-7 | JUAN WIRÓWKA | 720W | |
| 604B | 39 | TSN17-7 | ŁAŹNIA WODNA VWR | 900W | |
| 604B | 39 | TSN17-7 | LODÓWKA | 150W | |
| 604B | 39 | TSN17-7 | LODÓWKA | 150W | |
| 604B | 39 | TSN17-7 | LODÓWKA | 150W | |
| 604B | 39 | TSN17-7 | MIKROSKOP NIKON | 20W | |
| 604B | 40 | TSN17-7 | DYGESTORIUM | 1,43kW | |
| 604B | 40 | TSN17-7 | DYGESTORIUM | 1,31kW | |
| 604B | 41 | TSN17-7 | WIRÓWKA VORTEX | 60W | |
| 604B | 41 | TSN17-7 | POMPA BVC | 180W | |
| 604B | 41 | TSN17-7 | POMPA PRÓŻNIOWA | 100W | |
| 604B | 41 | TSN17-7 | WIRÓWKA WEALTEC | 700W | |
| 6C/2 | 43 | TSN17-8 | | 0 | |
| 6C/2 | 44 | TSN17-8 | | 0 | |
| 606-4 | 52 | TSN17-8 | | 0 | |
| WC M | 148 | TSN17-8 | | 0 | |
| KORYTARZ | 149 | TSN17-8 | | 0 | |
| KORYTARZ | 152 | TSN17-8 | MEC-O-MATIC | 60W | |
| KORYTARZ | 153 | TSN17-8 | | 0 | |
| 613 | 122 | TSN27-2 | ZASILACZ ZEISS LIGHTSCHEET | 1000W | |
| 613 | 124 | TSN27-2 | | 0 | |
| 613 | 127 | TSN27-2 | KOMPUTER+MONITOR | 550W | |
| 613 | 129 | TSN27-2 | | 0 | |
| 609 | 71 | TSN27-4 | FILTR WODY MILLI | 125W | |
| 609 | 71 | TSN27-4 | LODÓWKA SAMSUNG | 120W | |
| 609 | 71 | TSN27-4 | ABI PRISM 310 | 2700W | |
| 609 | 72 | TSN27-4 | KOMPUTER+MONITOR | 550W | |
| 609 | 73 | TSN27-4 | | 0 | |
| 609 | 74 | TSN27-4 | WIRÓWKA EPPENDORF | 350W | |
| 609 | 74 | TSN27-4 | WYTRZAŚSARKA IKA | 200W | |
| 609 | 74 | TSN27-4 | BIO-RAD | 70W | |
| 609 | 75 | TSN27-4 | WIRÓWKA BIO-RAD | 5W | |
| 609 | 75 | TSN27-4 | UPS | 1350W | |
| 609 | 76 | TSN27-4 | NEXTSEQ 500 | 600W | |
| 609 | 76 | TSN27-4 | 2200 TAPESTATION | 700W | |
| 609 | 76 | TSN27-4 | KOMPUTER+MONITOR | 550W | |
| 609 | 77 | TSN27-4 | | 0 | |
| 609 | 78 | TSN27-4 | | 0 | |

| | | | | | |
|----------|-----|----------|---------------------|-------|--|
| 609 | 79 | TSN27-4 | PROMEGA | 50W | |
| 609 | 80 | TSN27-4 | BIO-RAD T100 | 700W | |
| 609 | 80 | TSN27-4 | COVARIS M220 | 500W | |
| 610 | 81 | TSN27-4 | KOMPUTER+MONITOR | 550W | |
| 610 | 82 | TSN27-4 | BRUKER ULTRAFLEX | 2000W | |
| 610 | 82 | TSN27-4 | KOMPUTER+MONITOR | 550W | |
| 610 | 83 | TSN27-4 | PROXEON BRUCKER | 250W | |
| 610 | 83 | TSN27-4 | WYTRZAŚARKA BIOSAN | 5W | |
| 610 | 85 | TSN27-4 | GILSON POMPA | 230W | |
| 610 | 85 | TSN27-4 | PROTEINEER FC II | 240W | |
| 611 | 90 | TSN27-4 | CELL | 460W | |
| 611 | 90 | TSN27-4 | TC-344C WARNER | 115W | |
| 611 | 91 | TSN27-4 | FIKI UPS | 900W | |
| 611 | 91 | TSN27-4 | FIKI UPS | 900W | |
| 611 | 92 | TSN27-4 | UPS | 2,7kW | |
| 611 | 92 | TSN27-4 | MIKROSKOP OLYMPUS | 0,45W | |
| 611 | 93 | TSN27-4 | X-CITE EXFO | 850W | |
| 611 | 93 | TSN27-4 | NIKON MIKROSKOP | 460W | |
| 611 | 94 | TSN27-4 | KOMPUTER+2 MONITORY | 700W | |
| 611 | 94 | TSN27-4 | LAMPKA | 20W | |
| 606-3 | 54 | TSN27-6 | CZAJNIK | 2400W | |
| 606-3 | 54 | TSN27-6 | WENTYLATOR | 150W | |
| 607A | 63 | TSN27-6 | PDAE | 185W | |
| 607A | 63 | TSN27-6 | BINARY SOLVENT | 360W | |
| 607A | 64 | TSN27-6 | FLR DETEC | 280W | |
| 607A | 64 | TSN27-6 | SAMPLE | 420W | |
| 607A | 69 | TSN27-6 | | 0 | |
| 607A | 70 | TSN27-6 | | 0 | |
| 615 | 143 | TSN27-6 | | 0 | |
| WC D | 144 | TSN27-6 | | 0 | |
| SZACHT 2 | 145 | TSN27-6 | | 0 | |
| HOL WIND | 146 | TSN27-6 | | 0 | |
| KORYTARZ | 154 | TSN27-6 | | 0 | |
| KORYTARZ | 155 | TSN27-6 | PANSONIC -40 C | 290W | |
| KORYTARZ | 155 | TSN27-6 | PANSONIC -40 C | 300W | |
| KORYTARZ | 155 | TSN27-6 | DYSTRYBUTOR WODY | 120W | |
| KORYTARZ | 156 | TSN27-6 | | 0 | |
| KORYTARZ | 157 | TSN27-6 | | 0 | |
| KORYTARZ | 158 | TSN27-6 | | 0 | |
| KORYTARZ | 159 | TSN27-6 | | 0 | |
| KORYTARZ | 160 | TSN27-6 | KOMPUTER+MONITOR | 550W | |
| KORYTARZ | 160 | TSN27-6 | KOMPUTER+MONITOR | 550W | |
| 606-3 | 6 | TSN27-9 | ZMYWARKA MIELE | 9700W | |
| 606-3 | 7 | TSN27-10 | ZMYWARKA MIELE | 9700W | |
| 606-3 | 8 | TSN27-11 | ZMYWARKA MIELE | 9700W | |
| 614 | 131 | TSR27-1 | P-1000 SUTTER | 300W | |
| 614 | 131 | TSR27-1 | BV-10 | 230W | |
| 614 | 131 | TSR27-1 | MARISHIGE | 35W | |
| 614 | 133 | TSR27-1 | WIRÓWKA MICROSPIN | 560W | |
| 614 | 133 | TSR27-1 | WIRÓWKA BIO TDB-100 | 460W | |

| | | | | | |
|------|-----|------------|---------------------------|-------|--|
| 614 | 134 | TSR27-1 | AGA | 4W | |
| 614 | 134 | TSR27-1 | MIKROFALÓWKA SAMSUNG | 1200W | |
| 614 | 136 | TSR27-1 | LODÓWKA LIEBHERR | 120W | |
| 614 | 136 | TSR27-1 | LODÓWKA LIEBHERR | 120W | |
| 614 | 139 | TSR27-1 | | 0 | |
| 612 | 95 | TSR27-2 | KOMPUTER+MONITOR | 550W | |
| 612 | 95 | TSR27-2 | SENSOR 27 | 350W | |
| 612 | 107 | TSR27-2 | | 0 | |
| 612 | 110 | TSR27-2 | | 0 | |
| 612 | 115 | TSR27-2 | | 0 | |
| 612 | 117 | TSR27-2 | | 0 | |
| 613 | 119 | TSR27-2 | LAMPKA | 20W | |
| 607A | 61 | TSR27-4 | LODÓWKO-ZAMR. SAMSUNG | 200W | |
| 6B | 57 | TSR27-5 | | 0 | |
| 607A | 62 | TSR27-5 | UPS KOMPUTER+MONITOR | 1200W | |
| 607A | 65 | TSR27-5 | ACTA AWANT | 800W | |
| 607A | 65 | TSR27-5 | KOMPUTER+MONITOR | 550W | |
| 607A | 65 | TSR27-5 | DRUKARKA | 200W | |
| 607A | 66 | TSR27-5 | DMA 5000 | 190W | |
| 607A | 66 | TSR27-5 | KOMPUTER+MONITOR | 550W | |
| 607A | 66 | TSR27-5 | WATERS 1525 | 3500W | |
| 607A | 67 | TSR27-5 | DAWN 8+ | 900W | |
| 607A | 68 | TSR27-5 | OPTILAB T-REX | 900W | |
| 607A | 68 | TSR27-5 | WATERS FRACTION | 30W | |
| 607A | 68 | TSR27-5 | KOMPUTER+MONITOR | 550W | |
| 607 | 58 | TSR27-6 | PVB 20 KOMP | 20W | |
| 607 | 58 | TSR27-6 | ZASILACZ MIKROSKOPU LEICA | 50W | |
| 607 | 59 | TSR27-6 | ZASILACZ MIKROSKOPU LEICA | 50W | |
| 607 | 59 | TSR27-6 | KOMPUTER+MONITOR | 550W | |
| 607 | 60 | TSR27-6 | | | |
| 612 | 96 | TSR6/612-1 | MINISTAT 125 | 1300W | |
| 612 | 96 | TSR6/612-1 | DRUKARKA MR52 HP | 250W | |
| 612 | 97 | TSR6/612-1 | SPECTRO-POLARIMER | 270W | |
| 612 | 97 | TSR6/612-1 | TASCO PTC 423A | 80W | |
| 612 | 98 | TSR6/612-2 | KOMPUTER+MONITOR | 550W | |
| 612 | 98 | TSR6/612-2 | ŁAŻNIA WODNA | 2000W | |
| 612 | 99 | TSR6/612-2 | ŁAŻNIA WODNA | 2000W | |
| 612 | 99 | TSR6/612-2 | ŁAŻNIA WODNA | 800W | |
| 612 | 100 | TSR6/612-2 | VP-DSC | 70W | |
| 612 | 100 | TSR6/612-2 | KOMPUTER+MONITOR | 550W | |
| 612 | 101 | TSR6/612-2 | THERMO VAC | 130W | |
| 612 | 101 | TSR6/612-2 | THERMO VAC | 130W | |
| 612 | 102 | TSR6/612-3 | VP-ITC | 120W | |
| 612 | 102 | TSR6/612-3 | KOMPUTER+MONITOR | 550W | |
| 612 | 103 | TSR6/612-3 | VORTEX 2 GENIE | 120W | |
| 612 | 103 | TSR6/612-3 | KOMPUTER+MONITOR | 550W | |
| 612 | 104 | TSR6/612-3 | BIACORE S200 | 850W | |
| 612 | 104 | TSR6/612-3 | POLYSCIENCE | 2100W | |
| 612 | 113 | TSR6/612-4 | | 0 | |
| 612 | 114 | TSR6/612-4 | | 0 | |

| | | | | | |
|--------|-----|------------|-------------------------|--------|--|
| 612 | 116 | TSR6/612-4 | | 0 | |
| 612 | 118 | TSR6/612-4 | | 0 | |
| 612 | 109 | TSR6/612-5 | | 0 | |
| 612 | 111 | TSR6/612-5 | | 0 | |
| 612 | 112 | TSR6/612-5 | | 0 | |
| 612 | 105 | TSR6/612-6 | | 0 | |
| 612 | 106 | TSR6/612-6 | | 0 | |
| 612 | 108 | TSR6/612-6 | | 0 | |
| | | TSRP 17-3 | ZMYWARKA MIELE PROF. | 4000W | |
| 601A-1 | 4 | TSRP17-1 | FP -8300 SPEKTRO TUR4MB | 700W | |
| 601A-1 | 4 | TSRP17-1 | POMPA SFS-85 | 51W | |
| 601A-1 | 4 | TSRP17-1 | WIRÓWKA BIOBLOCK94500 | 30W | |
| 601B | 7 | TSRP17-2 | WIRÓWKA EPPENDORF | 70W | |
| 601B | 7 | TSRP17-2 | ZASILACZ PIPET | 2W | |
| 602B | 18 | TSRP17-7 | VWR INKUBATOR | 160W | |
| 602A | 15 | TSRP17-8 | UPS DO MIKROSKOPU | 12000W | |
| 602B | 19 | TSRP17-9 | AKWARIA | 1,5kW | |
| 602B | 19 | TSRP17-9 | ZASILACZ GSM | 6W | |
| 602B | 21 | TSRP17-9 | | | |
| 602B | 22 | TSRP17-9 | | | |
| 602B | 22 | TSRP17-9 | NAWILŻACZ VICKS | 365W | |
| | | | | | |

UWAGI

Obwody zasilane bezpośrednio z RGNN (nie podlegają modernizacji)

Spis nie obejmuje obwodów oświetlenia oraz rządzeń klimatyzacyjnych (ich lokalizacja ujęta jest w zakładkach "Rozdzieln_P+6")

6 piętro

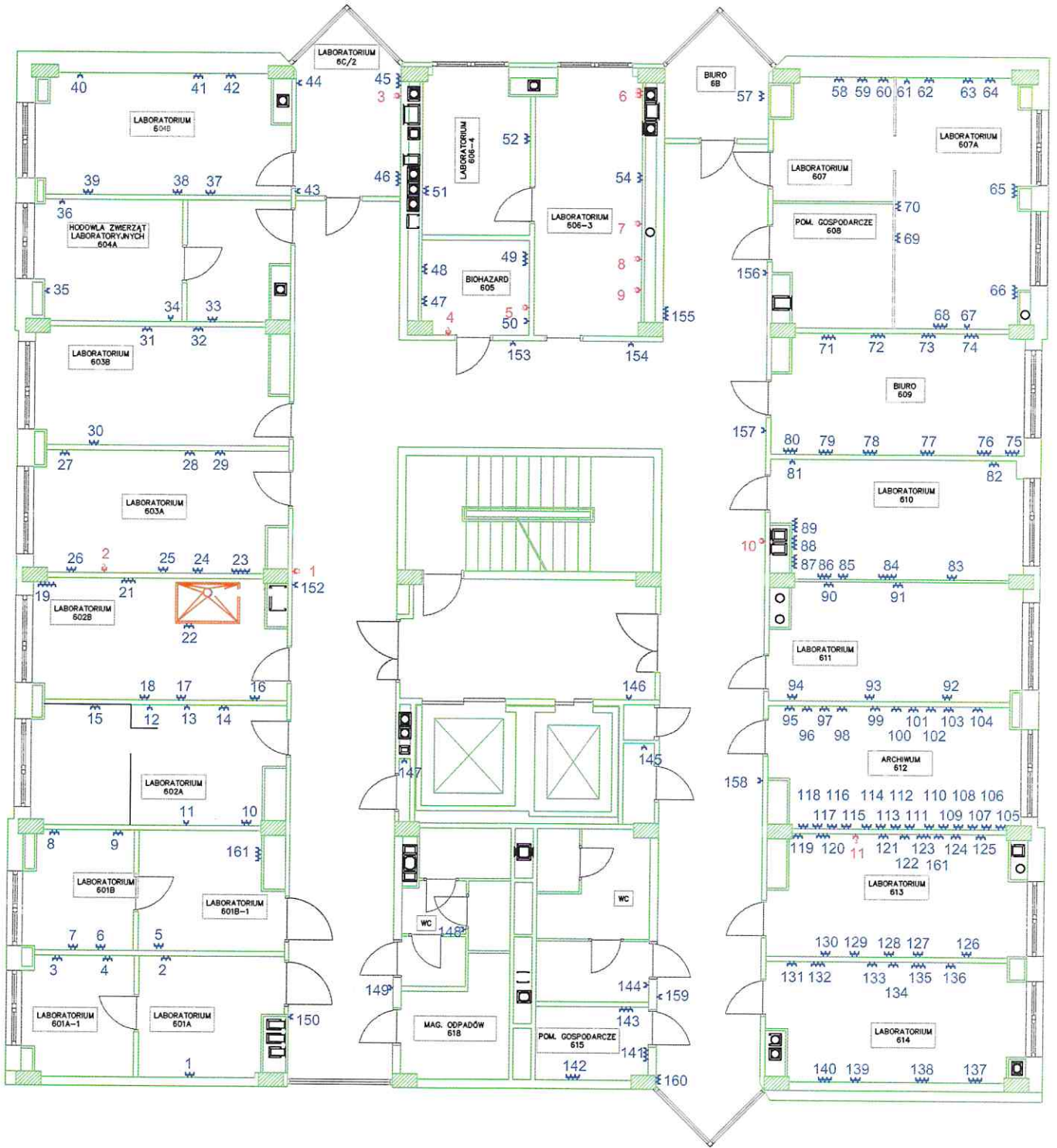

Inwentaryzacja odbiorów rozdzielnic piętrowych. Piętro 5

| Nr gniazda | Nazwa obwodu | Typ zabezp. | Ilość pól | Typ odbiornika | Numery pomieszczeń |
|---|--------------|-------------|-----------|----------------|---|
| TSN 16 | | | | | |
| | TSN16-1 | B 25 | 3P | rozdz.TP6/1 | 501 |
| | TSN16-2 | B 32 | 3P | rozdz.TP6/1A | 501a |
| | TSN16-3 | B 25 | 3P | rozdz.TP6/4 | 504 |
| 4, 31, 42, 59, 60, 207, 67, 76, 77, 78, 192, 193, 197, 199, 207 | TSN16-4 | B 16 | 1P | gn. 1 faz. | 501A, 501, 502, 503, 504, szacht 1, WCM, KORYTARZ |
| 194, 195 | TSN16-5 | B 16 | 1P | gn. 1 faz. | 508 |
| | TSN16-6 | C 16 | 1P | KLIMA | 504D |
| | TSN16-7 | C 10 | 1P | KLIMA | 508 |
| | TSN16-8 | C 16 | 1P | KLIMA | 502A |
| | TSN16-9 | C 80 | 3P | rozdz.TP6/2 | 502 |
| | TSN16-10 | C25 | 1P | KLIMA | 501A |
| | TSN16-11 | C25 | 1P | KLIMA | 512 |
| | TSN16-12 | C25 | 1P | KLIMA | 503A |
| | TSN16-13 | C 16 | 1P | KLIMA | 501 |
| TON 16 | | | | | |
| | TON16-1 | B 10 | 1P | oświetl. | 501, 501A |
| | TON16-2 | B 10 | 1P | oświetl. | 501, 502 |
| | TON16-3 | B 10 | 1P | oświetl. | 504, 503 |
| | TON16-4 | B 10 | 1P | oświetl. | 507, 508, 509 |
| | TON16-5 | B 25 | 3P | CHŁODNIA | 503B |
| | TON16-6 | B 16 | 1P | KLIMA | 501B, 605 |
| TOR 16 | | | | | |
| | TOR16-1 | B 10 | 1P | oświetl. | 501, 501A |
| | TOR16-2 | B 10 | 1P | oświetl. | 501, 502 |
| | TOR16-3 | B 10 | 1P | oświetl. | 503, 504 |
| TOA 16 | | | | | |
| | TOA16-1 | B 10 | 1P | ośw. Awar. | 507, 510, hol wind., szacht 1 |
| TSK 16 | | | | | |
| | TSK16-1 | B 10 | 1P | gn. 1 faz. Ang | 508 |
| | TSK16-2 | B 10 | 1P | gn. 1 faz. Ang | 504-zlikwidowane |
| | TSK16-3 | B 10 | 1P | gn. 1 faz. Ang | 501B |
| | TSK16-4 | B 10 | 1P | | |
| | TSK16-5 | B 10 | 1P | gn. 1 faz. Ang | 501B |
| | TSK16-6 | B 10 | 1P | gn. 1 faz. Ang | 501A |
| 196 | TSK16-7 | B 16 | 1P | gn. 1 faz. | KORYTARZ |
| 198 | TSK16-8 | C16 + ln30 | 2P | gn. 1 faz. | KORYTARZ |
| TSR 16 | | | | | |
| 6, 10, 13 | TSR16-1 | B20 | 1P | gn. 1 faz. | 501A, 501 |
| | TSR16-2 | B20 | 1P | | |
| | TSR16-3 | B20 | 1P | gn. 1 faz. | 504 |
| | TSR16-4 | ln30 | 2P | rozdz.TSCH | 503B |
| | TSR16-5 | ln30 | 2P | | |

| TSN 26 | | | | | |
|---|-----------|------|----|----------------|---|
| | TSN26-1 | B25 | 3P | rozdz.TP6/16A | 516A |
| | TSN26-2 | B25 | 3P | rozdz.TP6/16 | 516 |
| | TSN26-3 | B25 | 3P | rozdz.TP6/15 | 516 |
| | TSN26-4 | B25 | 3P | rozdz.TP6/13A | 514 |
| | TSN26-5 | B25 | 3P | rozdz.TP6/13B | 513 |
| | TSN26-6 | B25 | 3P | rozdz.TP6/13C | 513A |
| | TSN26-7 | C40 | 3P | rozdz.TP6/12 | 512 |
| | TSN26-7A | B32 | 3P | rozdz.TP6/14 | 514A |
| TSN 26A | | | | | |
| 91, 92, 93, 96, 97, 185-187, 188, 189, 190, 191, 200 | TSN26A-8 | B16 | 1P | gn. 1 faz. | 512, 513B, 517, WCD, WCM, HOL WIND, KORYTARZ |
| 98, 111, 118, 119, 127, 174, 204 | TSN26A-9 | B16 | 1P | gn. 1 faz. | 513A, 513, 514, 514A, 515, 516A, 516B |
| | TSN26A-10 | B20 | 1P | gn. 1 faz. | 517 |
| | TSN26A-11 | C20 | 1P | KLIMA | 514A |
| | TSN26A-12 | C20 | 1P | KLIMA | 514 |
| | TSN26A-13 | C25 | 1P | KLIMA | 512 |
| | TSN26A-14 | B25 | 1P | gn. 1 faz. | szacht 2 |
| | TSN26A-15 | C20 | 1P | KLIMA | 513A |
| | TSN26A-16 | C16 | 1P | KLIMA | 513B |
| TSR 26 | | | | | |
| 182 | TSR26-1 | B 16 | 1P | gn. 1 faz. | 516B |
| 157 | TSR26-2 | B 16 | 1P | gn. 1 faz.+KD | 516A |
| | TSR26-3 | B 16 | 1P | - | 516-zlikwidowane |
| | TSR26-4 | B 16 | 1P | gn. 1 faz. | 514A dygestorium |
| | TSR26-5 | B 16 | 1P | wentylator | 513A |
| 103 | TSR26-6 | B 16 | 1P | gn. 1 faz. | 513A |
| 108 | TSR26-7 | B 16 | 1P | gn. 1 faz. | 513 |
| | TSR26-8 | B 10 | 1P | Alarm | |
| | TSR26-9 | B 16 | 1P | gn. 1 faz. | 516-korytarz |
| 94, 95 | TSR26-10 | B 16 | 1P | gn. 1 faz. | korytarz |
| | TSR26-11 | C20 | 1P | KLIMA | 516-korytarz (Toshiba) |
| TSK 26 | | | | | |
| | TSK26-1 | B 16 | 1P | gn. 1 faz. Ang | 512 |
| | TSK26-2 | B 16 | 1P | gn. 1 faz. Ang | 514A |
| | TSK26-2A | B 20 | 1P | KLIMA | 516, 516A |
| | TSK26-3 | B 16 | 1P | | |
| | TSK26-4 | B 16 | 1P | gn. 1 faz. | |
| | TSK26-5 | B 16 | 1P | | |
| | TSK26-6 | B 16 | 1P | | |
| | TSK26-7 | B 16 | 1P | gn. 1 faz. | |
| | TSK26-8 | B 16 | 1P | | |
| | TSK26-9 | B 16 | 3P | gn. 3 faz. | |
| TON 26 | | | | | |
| | TON26-1 | B 10 | 1P | oświetl. | 516 |

| | | | | | |
|---------------|----------|------|----|-----------|---------------------------------|
| | TON26-2 | B 10 | 1P | oświetl. | 513A, 514, 515 |
| | TON26-3 | B 10 | 1P | oświetl. | 512, 513B, 513C |
| | TON26-4 | B 10 | 1P | oświetl. | 517, 518, 519 |
| TOR 26 | | | | | |
| | TOR26-1 | B 10 | 1P | oświetl. | 516 |
| | TOR26-2 | B 10 | 1P | oświetl. | 513A, 514, 515 |
| | TOR26-3 | B 10 | 1P | oświetl. | 512, 513, 513B |
| TOA 26 | | | | | |
| | TOA26-1 | B 10 | 1P | ośw.awar. | awar.całe piętro, szacht, nocne |
| RSR 5 | | | | | |
| | RSR5-F1 | C 16 | 3P | REZ. | kabel nr 1 do szachtu 1 |
| | RSR5-F2 | C 16 | 3P | REZ. | kabel nr 3 do szachtu 1 |
| | RSR5-F3 | C 16 | 3P | REZ. | - |
| | RSR5-F4 | C 16 | 3P | REZ. | - |
| | RSR5-F5 | C 16 | 3P | REZ. | kabel nr 5 do szachtu 1 |
| | RSR5-F6 | C 16 | 3P | REZ. | kabel nr 5A |
| | RSR5-F7 | B 16 | 1P | REZ. | - |
| | RSR5-F8 | B 16 | 1P | REZ. | - |
| | RSR5-F9 | B 16 | 1P | REZ. | - |
| | RSR5-F10 | B 16 | 1P | REZ. | - |
| | RSR5-F11 | B 16 | 3P | REZ. | - |
| | RSR5-F12 | B 16 | 1P | REZ. | - |
| | RSR5-F13 | B 16 | 1P | REZ. | - |
| | RSR5-F14 | B 16 | 1P | REZ. | - |
| | RSR5-F15 | B 16 | 3P | REZ. | - |
| | RSR5-F16 | B 16 | 3P | REZ. | - |
| | RSR5-F17 | B 16 | 1P | REZ. | - |
| | RSR5-F18 | C 16 | 1P | KLIMA | 517 |
| | RSR5-F19 | B 16 | 1P | REZ. | - |

Spis urządzeń zasilanych z rozdzielnic piętrowych. Piętro 5

| Nr pomieszc. | Nr gniazda | Nazwa obwodu | Nazwa odbiornika | Moc znamionowa | uwagi |
|--------------|------------|--------------|-----------------------|----------------|-------|
| 502 | 54 | TCH6-2 | WIRÓWKA | 0 | |
| 502 | 55 | TCH6-2 | WIRÓWKA | 0 | |
| 502 | 56 | TCH6-2 | KOŁYSKA | 0 | |
| 502 | 57 | TCH6-2 | | 0 | |
| 502 | 58 | TCH6-2 | | 0 | |
| 501 | 27 | TP6/1-1 | | 0 | |
| 501 | 27 | TP6/1-1 | | 0 | |
| 501 | 28 | TP6/1-1 | | 0 | |
| 501 | 28 | TP6/1-1 | | 0 | |
| 501B | 35 | TP6/1-10 | KOMPUTER+MONITOR | 400W+150W | |
| 501B | 35 | TP6/1-10 | | 0 | |
| 501B | 36 | TP6/1-10 | MIKROFALÓWKA DAEWOOD | 2000W | |
| 501B | 36 | TP6/1-10 | LODÓWKA | 100W | |
| 501B | 37 | TP6/1-10 | | 0 | |
| 501B | 37 | TP6/1-10 | KOMPUTER+MONITOR | 400W+150W | |
| 501B | 37 | TP6/1-10 | KOMPUTER+MONITOR | 400W+150W | |
| 501B | 38 | TP6/1-11 | KOMPUTER+MONITOR | 400W+150W | |
| 501B | 38 | TP6/1-11 | CZAJNIK | 2200W | |
| 501B | 39 | TP6/1-11 | EXPRES DO KAWY | 1500W | |
| 501B | 39 | TP6/1-11 | EXPRES DO KAWY | 1500W | |
| 501 | 21 | TP6/1-16 | EPPENDORF WYTŻĄSARKA | 90W | |
| 501 | 21 | TP6/1-16 | EPPENDORF WYTŻĄSARKA | 90W | |
| 501 | 21 | TP6/1-16 | | 0 | |
| 501 | 21 | TP6/1-16 | WAGA | 415W | |
| 501 | 22 | TP6/1-16 | VORTEX 2 GENIE | 120W | |
| 501 | 22 | TP6/1-16 | WIRÓWKA FVL 2400 | 70W | |
| 501 | 22 | TP6/1-16 | UNIMAX 101D | 200W | |
| 501 | 22 | TP6/1-16 | ZASILACZ PIPET | 9W | |
| 501 | 23 | TP6/1-16 | ZASILACZ PIPET | 9W | |
| 501 | 23 | TP6/1-16 | LAMPKA | 20W | |
| 501 | 23 | TP6/1-16 | S1000 THERMAL CYCL | 650W | |
| 501 | 23 | TP6/1-16 | POMPA PRÓŻNIOWA | 100W | |
| 501 | 24 | TP6/1-16 | LAMPKA | 20W | |
| 501 | 24 | TP6/1-16 | | 0 | |
| 501 | 24 | TP6/1-16 | | 0 | |
| 501 | 24 | TP6/1-16 | | 0 | |
| 501 | 16 | TP6/1-17 | GENE FLASH | 460W | |
| 501 | 16 | TP6/1-17 | WYTRZĄSARKA VORTEX | 60W | |
| 501 | 16 | TP6/1-17 | MPW CENTRIFUGE | 600W | |
| 501 | 16 | TP6/1-17 | EPPENDORF CENTRIFUGE | 350W | |
| 501 | 17 | TP6/1-17 | MIKRO 200R ZENTRIFUGE | 400W | |
| 501 | 17 | TP6/1-17 | MIKRO 200R ZENTRIFUGE | 230W | |
| 501 | 18 | TP6/1-17 | | 0 | |
| 501 | 19 | TP6/1-17 | | 0 | |
| 501 | 29 | TP6/1-2 | | 0 | |
| 501 | 30 | TP6/1-2 | | 0 | |
| 512 | 79 | TP6/12-1 | CONSTANT CELL | 190W | |

| | | | | | |
|------|-----|-----------|-----------------------------|-------------|--|
| 512 | 80 | TP6/12-1 | TERMO FLEX 1400 | 1300W | |
| 512 | 201 | TP6/12-1 | | | |
| 512 | 202 | TP6/12-1 | | | |
| 512 | 81 | TP6/12-3 | WTC BINDER | 350W | |
| 512 | 81 | TP6/12-3 | INFORS SHAKER | 1350W | |
| 512 | 82 | TP6/12-3 | HELKAMA LODÓWKA | | |
| 512 | 83 | TP6/12-4 | LEICA WIRÓWKA | 100W | |
| 512 | 83 | TP6/12-4 | WAGA | 40W | |
| 512 | 83 | TP6/12-4 | EPPENDORF CENTIFUGE | 2300W | |
| 512 | 83 | TP6/12-4 | INFORS HT | 116W | |
| 512 | 84 | TP6/12-4 | BIO-RAD TUBING PREP | 20W | |
| 512 | 84 | TP6/12-4 | WIRÓWKA MPW-260R | 600W | |
| 512 | 84 | TP6/12-4 | UV VIS | 50W | |
| 512 | 84 | TP6/12-4 | BRANDEL | 700W | |
| 512 | 85 | TP6/12-5 | UV 1700 | 130W | |
| 512 | 86 | TP6/12-5 | BECKMANN COULTEI WIRÓWKA | 15000W | |
| 512 | 86 | TP6/12-5 | SHAKER INFORS | 1150W | |
| 512 | 87 | TP6/12-6 | SHAKER INFORS | 1150W | |
| 512 | 87 | TP6/12-6 | KOMP.+MONIT.+DRUK | 750W | |
| 512 | 88 | TP6/12-6 | INFORS A6 | 3500W | |
| 512 | 88 | TP6/12-6 | INFORS | 750W | |
| 512 | 89 | TP6/12-7 | POMPA PRÓŻNIOWA | 1,1kW | |
| 512 | 90 | TP6/12-7 | | | |
| 501 | 32 | TP6/1-3 | LEICA CM1850 | 1440W | |
| 501 | 33 | TP6/1-3 | LODÓWKA GORENIE | 230W | |
| 501 | 33 | TP6/1-3 | LODÓWKA GORENIE | 230W | |
| 514 | 115 | TP6/13A-1 | KOMPUTER+MONITOR | 400W+150W | |
| 514 | 115 | TP6/13A-1 | DRUKARKA | 200W | |
| 514 | 116 | TP6/13A-1 | KOMPUTER+MONITOR | 400W+150W | |
| 514 | 116 | TP6/13A-1 | DRUKARKA | 200W | |
| 514 | 116 | TP6/13A-1 | KOMPUTER+MONITOR | 400W+150W | |
| 514 | 117 | TP6/13A-2 | | | |
| 514A | 120 | TP6/13A-2 | | | |
| 514A | 121 | TP6/13A-2 | MCS WYTRZĄSARKA | 25mA | |
| 514A | 121 | TP6/13A-2 | LODÓWKAWHIRLPOL | 160W | |
| 514 | 113 | TP6/13A-6 | | | |
| 514 | 113 | TP6/13A-6 | KOMPUTER+MONITOR | 400W+150W | |
| 514 | 113 | TP6/13A-6 | KOMPUTER+MONITOR | 400W+150W | |
| 514 | 114 | TP6/13A-6 | KOMPUTER+MONITOR | 400W+150W | |
| 514 | 112 | TP6/13A-8 | DRUKARKA | 200W | |
| 514 | 112 | TP6/13A-8 | KOMPUTER+MONITOR | 400W+150W | |
| 514 | 112 | TP6/13A-8 | KOMPUTER+MONITOR | 400W+150W | |
| 513 | 109 | TP6/13B-6 | CIEPLARKA NWAIRE | 1150W | |
| 513 | 109 | TP6/13B-6 | CIEPLARKA NWAIRE | 1300W | |
| 513 | 110 | TP6/13B-6 | CIEPLARKA NWAIRE | 1300W | |
| 513 | 110 | TP6/13B-6 | HERAEUS CO2 INCUBATOR | 0,8kW | |
| 513 | 107 | TP6/13B-9 | MPW 370 | 720W | |
| 513 | 107 | TP6/13B-9 | MEMMFRT CIEPLARKA | 1650W | |
| 513A | 105 | TP6/13C-1 | DYGESTORIUM | 3,5A 0,77kW | |

| | | | | | |
|------|-----|-----------|-----------------------|-------|--|
| 513A | 106 | TP6/13C-1 | NICON TMS | 20W | |
| 513A | 99 | TP6/13C-2 | LIBHERR LODÓWKA | 230W | |
| 513A | 99 | TP6/13C-2 | HELKAMA LODÓWKA | 230W | |
| 513A | 100 | TP6/13C-2 | LODÓWKA POLAR | 140W | |
| 513A | 100 | TP6/13C-2 | WYTRZĄSARKA REAY | 51W | |
| 513A | 101 | TP6/13C-3 | EPPENDORF | 85W | |
| 513A | 101 | TP6/13C-3 | ZASILACZ PIPET | 1W | |
| 513A | 102 | TP6/13C-3 | ZASILACZ PIPET | 5W | |
| 513A | 102 | TP6/13C-3 | ZASILACZ PIPET | 5W | |
| 513A | 104 | TP6/13C-4 | MPW-50 | 60W | |
| 513A | 104 | TP6/13C-4 | LODÓWKA POLAR | 150W | |
| 513A | 105 | TP6/13C-5 | POMPA PRÓŻNIOWA BVC29 | 250W | |
| 501 | 7 | TP6/1-4 | WIRLPOOL | | |
| 501 | 7 | TP6/1-4 | QCELL CIEPLARKA | | |
| 514A | 122 | TP6/14-1 | MEMMEN CIEPLARKA | 1500W | |
| 514A | 122 | TP6/14-1 | LAUDA A100 | 1,6kW | |
| 514A | 123 | TP6/14-1 | SIGMA MINICENTERFUG | 240W | |
| 514A | 123 | TP6/14-1 | WYTRZĄSARKA HEIDOLPH | 51W | |
| 514A | 124 | TP6/14-1 | WIRÓWKA | 30W | |
| 514A | 124 | TP6/14-1 | CIEPLARKA NUAIRE | 1150W | |
| 514A | 125 | TP6/14-1 | DYGESTORIUM | 400W | |
| 514A | 125 | TP6/14-1 | INCUBATOR SANYO | 350W | |
| 514A | 126 | TP6/14-1 | INCUBATOR SANYO | 350W | |
| 514A | 126 | TP6/14-1 | DYGESTORIUM | 370W | |
| 501 | 8 | TP6/1-5 | WAGA | 5W | |
| 501 | 8 | TP6/1-5 | HANNA PH METER | 10W | |
| 501 | 9 | TP6/1-5 | BIO-RAD POWER PAC | 150W | |
| 501 | 9 | TP6/1-5 | CLEANER SCIENTIEIC | 200W | |
| 515 | 133 | TP6/15-1 | SAMSUNG MIKROFALÓWKA | 2700W | |
| 515 | 133 | TP6/15-1 | WIRÓWKA BENCHMAR | 180W | |
| 515 | 134 | TP6/15-1 | WIRÓWKA GMCLAB | 5W | |
| 515 | 134 | TP6/15-1 | LODÓWKA LIEBHERR | 150W | |
| 515 | 135 | TP6/15-1 | LAMPKA | 5W | |
| 515 | 135 | TP6/15-1 | LAMPKA | 5W | |
| 515 | 136 | TP6/15-1 | | | |
| 515 | 137 | TP6/15-1 | EPPENDORF CENTRIFUGE | 350W | |
| 515 | 138 | TP6/15-1 | BIO-RAD T100 | 700W | |
| 515 | 138 | TP6/15-1 | TERMO MIXERC | 200W | |
| 515 | 139 | TP6/15-1 | LAMPKA | 20W | |
| 515 | 139 | TP6/15-1 | LODÓWKA LIEBHERR | 150W | |
| 515 | 140 | TP6/15-1 | WIRÓWKA | 190W | |
| 515 | 140 | TP6/15-1 | WIRÓWKA | 120W | |
| 515 | 141 | TP6/15-1 | | | |
| 515 | 142 | TP6/15-1 | | | |
| 515 | 143 | TP6/15-1 | | | |
| 515 | 144 | TP6/15-1 | | | |
| 515 | 128 | TP6/15-2 | BINDER CIEPLARKA | 0,7kW | |
| 515 | 128 | TP6/15-2 | DYGESTORIUM | 800W | |
| 515 | 129 | TP6/15-2 | INCU LINE | 700W | |
| 515 | 130 | TP6/15-2 | BIO-RAD | 150W | |

| | | | | | |
|------|-----|------------|------------------------------|-----------|--|
| 515 | 130 | TP6/15-2 | WYŚW. HEROLAB | 6W | |
| 515 | 131 | TP6/15-2 | ILUMINATOR | 24W | |
| 515 | 131 | TP6/15-2 | WAGA KERN 572 | 5W | |
| 515 | 132 | TP6/15-2 | WAGA STIRRER TIOTPLATE | 500W | |
| 515 | 132 | TP6/15-2 | HANNA HI2211 | 3W | |
| 501 | 11 | TP6/1-6 | BIO-RAD POWER PAC | 150W | |
| 501 | 11 | TP6/1-6 | BIO-RAD POWER PAC | 150W | |
| 501 | 12 | TP6/1-6 | | | |
| 516B | 175 | TP6/16-13 | POWER SUPPLY 230 | 125W | |
| 516B | 175 | TP6/16-13 | HXP 120V | 1150W | |
| 516B | 176 | TP6/16-13 | POMPA PRÓŻNIOWA NEWPORT | 0,14kW | |
| 516B | 176 | TP6/16-13 | KOMPUTER+MONITOR | 600W+200W | |
| 516B | 177 | TP6/16-13 | OLYMPUS U-RFL-T | 100W | |
| 516B | 177 | TP6/16-13 | EPPENDORF FEMTO JET. | 50W | |
| 516B | 178 | TP6/16-14 | KOMPUTER+MONITOR | 750W | |
| 516B | 178 | TP6/16-14 | OLYMPUS U-RFL-T | 100W | |
| 516B | 179 | TP6/16-14 | V 820 PNEUMATIC PICO PUM | 40W | |
| 516B | 180 | TP6/16-14 | | | |
| 516B | 181 | TP6/16-14 | | | |
| 516B | 205 | TP6/16-2 | | | |
| 516A | 173 | TP6/16-3 | | | |
| 516 | 145 | TP6/16-4 | BENCHMARK KOŁYSKA ROCKER | 45W | |
| 516 | 145 | TP6/16-4 | BENCHMARK KOŁYSKA BIOTTEK | 45W | |
| 516 | 146 | TP6/16-4 | JWE KOŁYSKA | 35W | |
| 516 | 146 | TP6/16-4 | WIRÓWKA | 190W | |
| 516 | 147 | TP6/16-4 | WIRÓWKA | 110W | |
| 516 | 147 | TP6/16-4 | LODÓWKA LIEBHERR | 150W | |
| 516 | 148 | TP6/16-4 | LAMPKA | 20W | |
| 516 | 148 | TP6/16-4 | LAMPKA | 20W | |
| 516 | 149 | TP6/16-4 | WIRÓWKA | 170W | |
| 516 | 149 | TP6/16-4 | WIRÓWKA | 130W | |
| 516A | 150 | TP6/16-4 | LODÓWKA LIEBHERR | 150W | |
| 516A | 150 | TP6/16-4 | LAMPKA | 20W | |
| 516A | 151 | TP6/16-4 | LAMPKA | 20W | |
| 516A | 152 | TP6/16-4 | | | |
| 516A | 153 | TP6/16-4 | | | |
| 516A | 154 | TP6/16-4 | | | |
| 516A | 155 | TP6/16-4 | | | |
| 516A | 156 | TP6/16-4 | | | |
| 516A | 158 | TP6/16-5 | | | |
| 516A | 172 | TP6/16A-10 | | | |
| 516B | 205 | TP6/16A-11 | | | |
| 516A | 159 | TP6/16A-12 | CIEPLARKA MEMMERT | 1500W | |
| 516B | 183 | TP6/16A-7 | | | |
| 516B | 184 | TP6/16A-7 | | | |
| 516A | 160 | TP6/16A-9 | POMPA PRÓŻNIOWA | 100W | |
| 516A | 160 | TP6/16A-9 | BIO-RAD T100 | 700W | |

| | | | | | |
|------|-----|-----------|------------------------|-----------|--|
| 516A | 161 | TP6/16A-9 | DIAGENODE | 900W | |
| 516A | 161 | TP6/16A-9 | LAUDA | 1,6kW | |
| 516A | 162 | TP6/16A-9 | LEICA RM 2255 | 340W | |
| 516A | 162 | TP6/16A-9 | WYTRZAŚSARKA VWR | 135W | |
| 516A | 163 | TP6/16A-9 | EPPENDORF CENTER | 350W | |
| 516A | 163 | TP6/16A-9 | EPPENDORF TERMOMIXERC | 200W | |
| 516A | 164 | TP6/16A-9 | EPPENDORF VAPO PROTECT | 950W | |
| 516A | 165 | TP6/16A-9 | WIRÓWKA | 170W | |
| 516A | 165 | TP6/16A-9 | WIRÓWKA | 120W | |
| 516A | 166 | TP6/16A-9 | LODÓWKA LIEBHERR | 150W | |
| 516A | 166 | TP6/16A-9 | LAMPKA | 20W | |
| 516A | 167 | TP6/16A-9 | LAMPKA | 20W | |
| 516A | 168 | TP6/16A-9 | | | |
| 516A | 169 | TP6/16A-9 | | | |
| 516A | 170 | TP6/16A-9 | | | |
| 516A | 171 | TP6/16A-9 | | | |
| 501 | 14 | TP6/1-7 | | | |
| 501 | 15 | TP6/1-7 | | | |
| 501 | 20 | TP6/1-8 | CLATRONIC ZGRZEWARKA | 200W | |
| 501 | 20 | TP6/1-8 | MEMMERT | 1900W | |
| 501 | 25 | TP6/1-9 | T100 BIO-RAD | 700W | |
| 501 | 25 | TP6/1-9 | VORTEX 2 GENIE | 120W | |
| 501 | 26 | TP6/1-9 | URZĄDZENIE | 120W | |
| 501 | 26 | TP6/1-9 | LAMPKA | 10W | |
| 501B | 34 | TP6/1-9 | KOMPUTER+MONITOR | 400W+150W | |
| 501B | 34 | TP6/1-9 | KOMPUTER+MONITOR | 400W+150W | |
| 501A | 1 | TP6/1A-2 | | | |
| 501A | 2 | TP6/1A-2 | | | |
| 501A | 3 | TP6/1A-4 | MONITOR | 150W | |
| 501A | 3 | TP6/1A-4 | KOMPUTER+MONITOR | 400W+150W | |
| 501A | 5 | TP6/1A-5 | | | |
| 502 | 44 | TP6/2-3 | U570 -80 °C NEW | 1300W | |
| 502B | 47 | TP6/2-3 | | | |
| 502B | 48 | TP6/2-3 | | | |
| 502B | 49 | TP6/2-4 | | | |
| 502B | 50 | TP6/2-4 | | | |
| 502 | 40 | TP6/2-5 | | | |
| 502 | 41 | TP6/2-6 | REVCO -80°C | 2300W | |
| 502B | 45 | TP6/2-6 | | | |
| 502B | 46 | TP6/2-6 | | | |
| 502 | 43 | TP6/2-7 | TELSTAR IGLOO | 2,4kW | |
| 502B | 51 | TP6/2-7 | | | |
| 502B | 52 | TP6/2-7 | | | |
| 502 | 61 | TP6/4-3 | PANASONIC -80°C | 2000W | |
| 502 | 61 | TP6/4-3 | LODÓWKA GORENJE | 120W | |
| 502 | 62 | TP6/4-3 | | | |
| 502 | 63 | TP6/4-4 | | | |
| 502 | 64 | TP6/4-4 | | | |
| 503 | 65 | TP6/4-6 | WENTYLATOR | 35W | |
| 503 | 66 | TP6/4-6 | | | |

| | | | | | |
|----------|-----|----------|------------------------------|-----------|--|
| 503 | 68 | TP6/4-7 | KOMPUTER+MONITOR | 400W+150W | |
| 503 | 68 | TP6/4-7 | LAMPKA | 20W | |
| 503 | 69 | TP6/4-7 | | | |
| 503 | 70 | TP6/4-7 | | | |
| 503 | 71 | TP6/4-7 | | | |
| 503 | 72 | TP6/4-8 | | | |
| 503 | 73 | TP6/4-8 | | | |
| 503 | 74 | TP6/4-8 | | | |
| 503 | 75 | TP6/4-8 | | | |
| KORYTARZ | 196 | TSK16-7 | NUAIRE -80°C | 1130W | |
| KORYTARZ | 196 | TSK16-7 | CANDY LODÓWKA | 150W | |
| KORYTARZ | 198 | TSK16-8 | LODÓWKA GORENJE | 150W | |
| KORYTARZ | 198 | TSK16-8 | LODÓWKA LIEBHERR | 150W | |
| KORYTARZ | 198 | TSK16-8 | LODÓWKA GORENJE | 150W | |
| KORYTARZ | 198 | TSK16-8 | LODÓWKA LIEBHERR | 160W | |
| 501A | 4 | TSN16-4 | KOMPUTER+MONITOR | 400W+150W | |
| 502 | 42 | TSN16-4 | -30°C CHŁOD. LIEBHEOR | 800W | |
| 502 | 59 | TSN16-4 | ZAMRAŻARKA NUAIRE | 1150W | |
| 502 | 59 | TSN16-4 | GORENJE LODÓWKA | 230W | |
| 502 | 60 | TSN16-4 | | 0 | |
| 503 | 207 | TSN16-4 | | 0 | |
| 503 | 67 | TSN16-4 | | 0 | |
| 503 | 76 | TSN16-4 | KOMPUTER+MONITOR | 400W+150W | |
| 504 | 77 | TSN16-4 | KOMPUTER+MONITOR | 400W+150W | |
| 504 | 77 | TSN16-4 | KOMPUTER+MONITOR | 400W+150W | |
| 504 | 78 | TSN16-4 | KOMPUTER+MONITOR | 400W+150W | |
| 504 | 78 | TSN16-4 | LAMPKA | 20W | |
| 504 | 78 | TSN16-4 | LAMPKA | 20W | |
| 504 | 78 | TSN16-4 | DRUKARKA | 120W | |
| 504 | 78 | TSN16-4 | HP DRUKARKA | 650W | |
| 504 | 78 | TSN16-4 | KOMPUTER+MONITOR | 400W+150W | |
| 504 | 78 | TSN16-4 | KOMPUTER+MONITOR | 400W+150W | |
| 504 | 78 | TSN16-4 | KOMPUTER+MONITOR | 400W+150W | |
| 504 | 78 | TSN16-4 | SKANER | 200W | |
| SZACHT 1 | 192 | TSN16-4 | | 0 | |
| WC M | 193 | TSN16-4 | | 0 | |
| KORYTARZ | 197 | TSN16-4 | | 0 | |
| KORYTARZ | 199 | TSN16-4 | TOSHIBA DRUKARKA | 140W | |
| KORYTARZ | 199 | TSN16-4 | HP DRUKARKA | 200W | |
| KORYTARZ | 199 | TSN16-4 | DYSTRYBUTOR WODY | 150W | |
| 508 | 194 | TSN16-5 | | 0 | |
| 508 | 195 | TSN16-5 | SANYO -80°C | 3100W | |
| 512 | 91 | TSN26A-8 | | 0 | |
| 512 | 92 | TSN26A-8 | | 0 | |
| 512 | 93 | TSN26A-8 | | 0 | |
| 513B | 96 | TSN26A-8 | MYJKA ULTRADŹWIĘKOWA ELMA | 550W | |
| 513B | 97 | TSN26A-8 | POMPA PRÓŻNIOWA CHEME | 550W | |

| | | | | | |
|----------|-----|----------|------------------------------|-----------|----|
| 517 | 185 | TSN26A-8 | KOMPUTER+MONITOR | 400W+150W | |
| 517 | 185 | TSN26A-8 | LIGHTCYCLER 96 | 600W | |
| 517 | 186 | TSN26A-8 | 7900HT FAST REAL TIME | 3500W | |
| 517 | 187 | TSN26A-8 | THERMO MEGA FUGE 40 | 1700W | |
| 517 | 187 | TSN26A-8 | KOMPUTER+MONITOR | 400W+150W | |
| WC D | 188 | TSN26A-8 | | 0 | |
| WC M | 189 | TSN26A-8 | | 0 | |
| SZACHT 2 | 190 | TSN26A-8 | | 0 | |
| HOL WIND | 191 | TSN26A-8 | | 0 | |
| KORYTARZ | 200 | TSN26A-8 | | 0 | |
| 513A | 98 | TSN26A-9 | | 0 | |
| 513 | 111 | TSN26A-9 | POMPA PRÓŻNIOWA | 0,12kW | |
| 514 | 118 | TSN26A-9 | CZAJNIK | 2200W | |
| 514A | 119 | TSN26A-9 | | 0 | |
| 515 | 127 | TSN26A-9 | LODÓWKA INDESID | 160W | |
| 516A | 174 | TSN26A-9 | | 0 | |
| 516B | 204 | TSN26A-9 | | 0 | |
| 501A | 6 | TSR16-1 | KOMPUTER+MONITOR | 400W+150W | |
| 501 | 10 | TSR16-1 | BIO-RAD POWER PAC | 150W | |
| 501 | 10 | TSR16-1 | BIO-RAD POWER PAC | 150W | |
| 501 | 13 | TSR16-1 | | 0 | |
| 516B | 182 | TSR26-1 | | 0 | |
| 513B | 94 | TSR26-10 | ASM 800 | 0 | |
| 513B | 94 | TSR26-10 | KOMPUTER+MONITOR | 400W+150W | |
| 513B | 95 | TSR26-10 | INNOVAC 40 | 1400W | |
| 513B | 95 | TSR26-10 | MYJKA ULTRADŹWIĘKOWA ELMA | 90W | |
| 516A | 157 | TSR26-2 | | 0 | |
| 513A | 103 | TSR26-6 | EVE NANO ENTEK | 40W | |
| 513A | 103 | TSR26-6 | HERA THERM | 100W | |
| 513 | 108 | TSR26-7 | DYGESTORIUM CELIGARI | 0,77kW | |
| 513 | 108 | TSR26-7 | DYGESTORIUM CELIGARI | 0,77kW | |
| KORYTARZ | | TSR 26-9 | KOMPUTER+MONITOR | 400W+150W | |
| KORYTARZ | | TSR 26-9 | KOMPUTER+MONITOR | 400W+150W | |
| KORYTARZ | | TSR 26-9 | KOMPUTER+MONITOR | 400W+150W | |
| | | | | | |
| 512 | 7 | TP5/12-9 | MIKROFALÓWKA WIELPOL | 1500W | 3F |
| 512 | 4 | TP5/12-8 | J30-1 AVANTI | 16500W | 3F |
| 512 | 5 | TP5/12-9 | BECKMAN WIRÓWKA | 15000W | 3F |

UWAGI

Obwody zasilane bezpośrednio z RGNN (nie podlegają modernizacji)

Spis nie obejmuje obwodów oświetlenia oraz urządzeń klimatyzacyjnych (ich lokalizacja ujęta jest w zakładkach "Rozdzielni P+5")

5 piętro

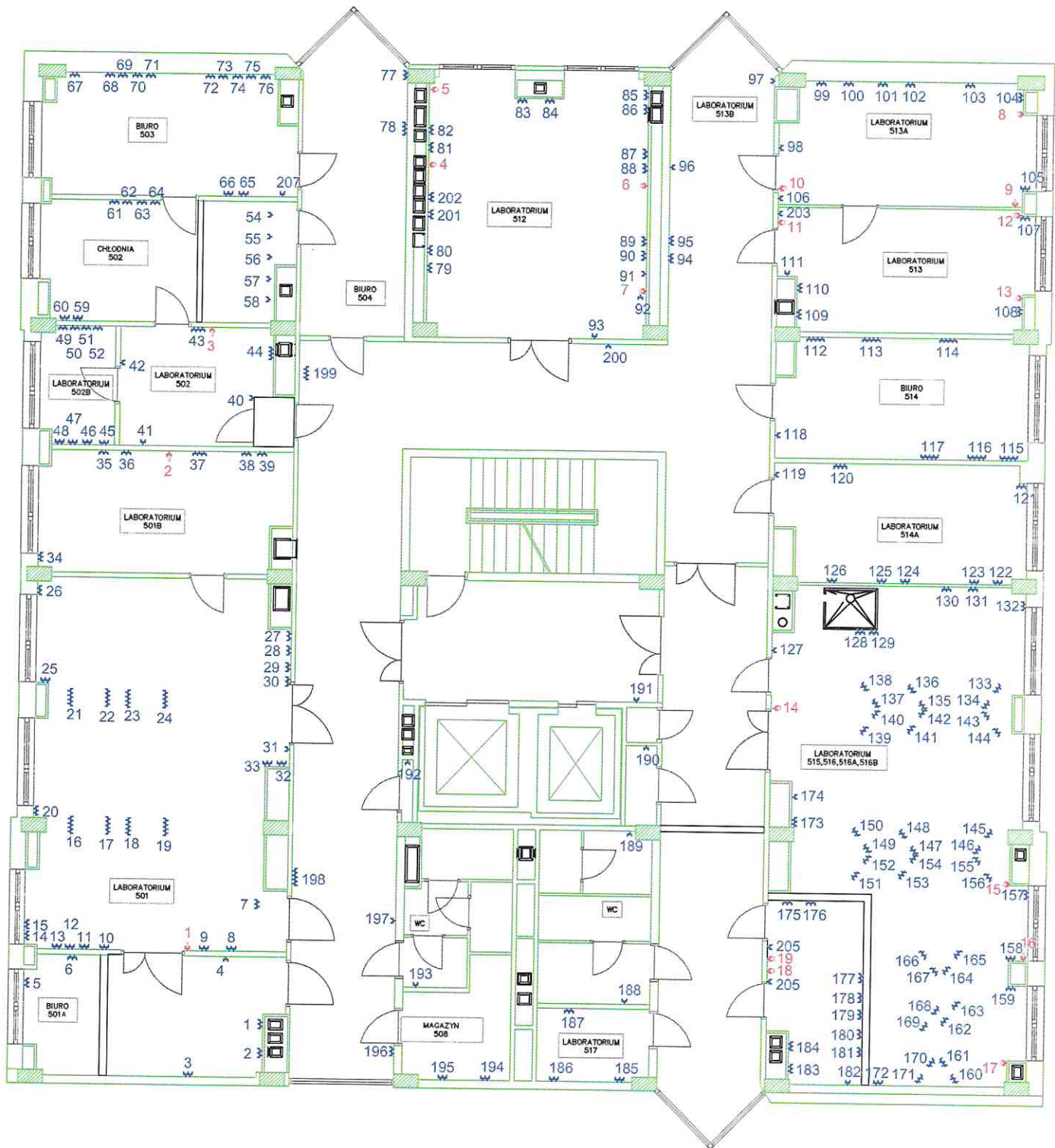

Inwentaryzacja odbiorów rozdzielnic piętowych. Piętro 4

| Nr gniazda | Nazwa obwodu | Typ zabezp. | Ilość pól | Typ odbiornika | Numery pomieszczeń |
|------------------------|--------------|-------------|-----------|-----------------|------------------------------|
| TSN 15 | | | | | |
| | TSN15-1 | C 32 | 3P | rozdz.TP5/4 | 404 |
| | TSN15-2 | B 25 | 3P | rozdz.TP5/15 | |
| | TSN15-3 | B 25 | 3P | rozdz.TP5/14 | 414 |
| | TSN15-4 | B 25 | 3P | rozdz.TP5/13 | 413 |
| 4, 5, 6, 7, 133 | TSN15-5 | B 16 | 1P | gn. 1 faz. | 401, KORYTARZ |
| 8, 9, 10 | TSN15-6 | B 16 | 1P | gn. 1 faz. | 402 |
| 7, 8 | TSN15-7 | B 16 | 3P | gn. 3 faz. | KORYTARZ |
| 36, 130, 131, 134, 136 | TSN15-8 | B 16 | 1P | gn. 1 faz. | 404, SZACHT 1, WCM, KORYTARZ |
| 16-21 | TSN15-9 | B 16 | 1P | gn. 1 faz. | 403 |
| 1 | TSN15-10 | B 16 | 1P | gn. 1 faz. | 401 |
| | TSN15-11 | B 16 | 1P | gn. 1 faz. | 420 |
| 66, 68, 70 | TSN15-12 | B16 | 1P | gn. 1 faz. | 414A |
| | TSN15-13 | C 16 | 1P | KLIMA | 415 |
| 65, 67, 69, 71 | TSN15-14 | B16 | 1P | gn. 1 faz. | 414A |
| | TSN15-15 | C 16 | 1P | KLIMA | 402 |
| | TSN15-16 | C 16 | 1P | KLIMA | 403 |
| TSR 15 | | | | | |
| 23, 34, 41 | TSR15-1 | B16 | 1 P | gn. 1 faz. | 404, 413 |
| 51-57 | TSR15-2 | B16 | 1 P | gn. 1 faz. | 414 |
| 58 | TSR15-3 | B16 | 1 P | gn. 1 faz. | 414 |
| 2, 3, | TSR15-4 | B16 | 1 P | gn. 1 faz. | 401 |
| 11, 12 | TSR15-5 | B16 | 1 P | gn. 1 faz. | 402 |
| 22 | TSR15-6 | B16 | 1 P | gn. 1 faz. | 404 |
| 35 | TSR15-7 | B16 | 1 P | gn. 1 faz. | 404 |
| 35, 135 | TSR15-7A | B16 | 1 P | gn. 1 faz. | 404, KORYTARZ |
| 137 | TSR15-7B | B16 | 1 P | gn. 1 faz. | KORYTARZ |
| | TSR15-8 | In30 | 2 P | rozdz.TP5/16A | 416 |
| 81 | TSR15-9 | B16? In30 | 2 P | gn. 1 faz. | 416 |
| | TSR15-10 | C20 | 1 P | KLIMA | 401 |
| TOR 15 | | | | | |
| | TOR15-1 | B 10 | 1P | ośw. | 413, 414 |
| | TOR15-2 | B 10 | 1P | ośw. | KORYTARZ |
| 132 | TOR15-3 | B20 | 1P | ośw.+gn. 1 faz. | 401, 402+ GN.KORYTARZ |
| | TOR15-4 | B 10 | 1P | ośw. | 403, 404 |
| | TOR15-5 | C 16 | 3P | KLIMA | 404 |
| | TOR15-6 | B 10 | 1P | KLIMA | 420 |
| TOA 15 | | | | | |
| | TOA15-1 | B 10 | 1P | ośw. | HOL WIND + NOCNE |
| | TOA15-2 | B 10 | 1P | ośw. | SZACHT 1, HOL WIND |
| TON 15 | | | | | |
| | TON15-1 | B 10 | 1P | ośw. | 401, 402, 403, |
| | TON15-2 | B 10 | 1P | ośw. | 404, 405 |
| | TON15-3 | B 10 | 1P | ośw. | 413, 414 |
| | TON15-4 | C 16 | 3P | KLIMA | 414 |
| TSN 25 | | | | | |

| | | | | | |
|-------------------------------|-----------|------|----|------------|------------------------------|
| 6 | TSN25-1 | C 32 | 3P | gn. 3 faz. | 416 |
| 7 | TSN25-2 | B16 | 3P | gn. 3 faz. | KORYTARZ |
| 119, 120-123, 127 | TSN25-3 | B16 | 1P | gn. 1 faz. | 405, WCD |
| 111-115, 117, 118 | TSN25-4 | B16 | 1P | gn. 1 faz. | 406 |
| 85, 86, 106, 107, 109, 110 | TSN25-5 | B16 | 1P | gn. 1 faz. | 412, 407 |
| 102-105 | TSN25-6 | B16 | 1P | gn. 1 faz. | 408 |
| | TSN25-7 | B 10 | 1P | ALARM | |
| 97, 98, 100, 101, 129 | TSN25-8 | B16 | 1P | gn. 1 faz. | 409, HOL WIND. |
| 95-96, 139 | TSN25-9 | B16 | 1P | gn. 1 faz. | 410, KORYTARZ |
| 87-90, 128 | TSN25-10 | B16 | 1P | gn. 1 faz. | 412, SZACHT 2 |
| 91-94 | TSN25-11 | B16 | 1P | gn. 1 faz. | 411 |
| 124-126 | TSN25-12 | B 16 | 1P | gn. 1 faz. | 418 |
| 140 | TSN25-13 | B16 | 1P | gn. 1 faz. | KORYTARZ |
| | TSN25-14 | B 16 | 1P | gn. 1 faz. | 412D |
| TON 25 | | | | | |
| | TON25-1 | B 10 | 1P | ośw. | 405, 406, 418 |
| | TON25-2 | B 10 | 1P | ośw. | 407, 408, 409 |
| | TON25-3 | B 10 | 1P | ośw. | 410, 411, 412 |
| | TON25-4 | B 10 | 1P | ośw. | 424, 423, 421, 417 |
| | TON25-5 | B 10 | 1P | ośw. | 416 |
| TOA 25 | | | | | |
| | TOA25-1 | B 10 | 1P | ośw.awar. | SZACHT 2, KORYTARZE, KL.SCH. |
| | TOA25-2 | B 10 | 1P | ośw. | NOCNE KORYTARZ |
| TSN 25A | | | | | |
| | TSN25A-1 | 30mA | 2P | | |
| | TSN25A-2 | C 20 | 1P | KLIMA | 407 |
| | TSN25A-3 | C 20 | 1P | KLIMA | 408 |
| | TSN25A-4 | C 20 | 1P | KLIMA | 406 |
| | TSN25A-5 | C 20 | 1P | KLIMA | 410 |
| | TSN25A-6 | C 16 | 1P | KLIMA | 418 |
| | TSN25A-7 | C 20 | 1P | KLIMA | 411 |
| | TSN25A-8 | C 20 | 1P | KLIMA | 412 |
| 138 | TSN25A-9 | B16 | 1P | gn.1faz. | KORYTARZ |
| | TSN25A-10 | C 16 | 1P | KLIMA | 412D |
| | TSN25A-11 | C 16 | 1P | KLIMA | 407 |
| TOR 25 | | | | | |
| | TOR25-1 | B 10 | 1P | ośw. | 405, 406, 407 |
| | TOR25-2 | B 10 | 1P | ośw. | 408, 409, 410 |
| | TOR25-3 | B 10 | 1P | ośw. | 411, 412, 416 |
| | TOR25-4 | C 16 | 1P | KLIMA | 409 |
| TSK 25 | | | | | |
| 13 | TSK25-1 | B 16 | 1P | gn. 1 faz. | 402 |
| 120 | TSK25-2 | B16 | 1P | gn. 1 faz. | 405 |
| | TSK25-3 | B 16 | 1P | gn. 1 faz. | 407, 408 |
| | TSK25-4 | B 16 | 1P | gn. 1 faz. | 409, 410, 411 |
| | TSK25-5 | B 16 | 1P | gn. 1 faz. | 412 |

| | | | | | |
|----------------|----------|---------|----|------------|-------------------------|
| 37-39 | TSK25-6 | B 16 | 1P | gn. 1 faz. | 413 |
| | TSK25-7 | B 16 | 1P | gn. 1 faz. | 404 |
| | TSK25-8 | B 16 | 1P | gn. 1 faz. | 403, 416 |
| | TSK25-9 | B 16 | 1P | gn. 1 faz. | 410 |
| | TSK25-10 | B 10 | 1P | gn. 1 faz. | 407 |
| | TSK25-11 | B 10 | 1P | gn. 1 faz. | 409 |
| | TSK25-12 | B 10 | 1P | gn. 1 faz. | 405, 406 |
| | TSK25-13 | B 10 | 1P | | |
| | TSK25-14 | B 10 | 1P | gn. 1 faz. | 418 |
| TSK 25A | | | | | |
| | TSK25A-1 | B 16 | 1P | REZ. | |
| | TSK25A-2 | B 16 | 1P | REZ. | |
| | TSK25A-3 | 30mA | 2P | - | |
| | TSK25A-4 | B 20 | 1P | REZ. | Kabel do p.407 |
| | TSK25A-5 | 30mA | 2P | - | |
| 83, 84 | TSK25A-6 | B 16 | 1P | gn. 1 faz. | 412D |
| | TSK25A-7 | STYCZN. | | - | - |
| | TSK25A-8 | C 20 | 1P | KLIMA | 405 |
| RSR 4 | | | | | |
| | RSR4-F1 | C 16 | 3P | REZ. | kabel nr 2 do szachtu 1 |
| | RSR4-F2 | B 16 | 1P | REZ. | kabel nr 8 do szachtu 1 |
| | RSR4-F3 | B 16 | 1P | REZ. | kabel nr 6 do szachtu 1 |
| | RSR4-F4 | B 16 | 1P | REZ. | - |
| | RSR4-F5 | B 16 | 3P | REZ. | kabel nr 1 do szachtu 2 |
| | RSR4-F6 | B 16 | 3P | REZ. | - |
| | RSR4-F7 | B 16 | 1P | REZ. | - |
| | RSR4-F8 | B 16 | 3P | REZ. | - |
| | RSR4-F9 | B 16 | 3P | REZ. | - |
| | RSR4-F10 | B 16 | 1P | REZ. | - |
| | RSR4-F11 | B 16 | 1P | REZ. | - |
| | RSR4-F12 | B 16 | 1P | REZ. | - |

Spis urządzeń zasilanych z rozdzielnic piętrowych. Piętro 4

| Nr pomieszc. | Nr gniazda | Nazwa obwodu | Nazwa odbiornika | Moc znamionowa | uwagi |
|--------------|------------|--------------|----------------------------|----------------|-------|
| KORYTARZ | 132 | TOR15-3 | LODÓWKA UESTFROST | 150W | |
| KORYTARZ | 132 | TOR15-3 | DRUKARKA SHARP AR 5516 | 300W | |
| 413 | 40 | TP5/13-3 | ELEKTROPHORESIS | 750W | |
| 413 | 40 | TP5/13-3 | VWR ROCKER KOŁYSKA | 1150W | |
| 413 | 40 | TP5/13-3 | TERMOMIXER EPPENDORF | 90W | |
| 413 | 40 | TP5/13-3 | TERMOMIXER EPPENDORF | 24W | |
| 413 | 42 | TP5/14-5 | WAGA KERN EMB | 40W | |
| 413 | 42 | TP5/14-5 | METTLER | 100W | |
| 413 | 42 | TP5/14-5 | RSM-10HS PHOENIX | 515W | |
| 413 | 43 | TP5/14-5 | VWR WAGA | 140W | |
| 413 | 43 | TP5/14-5 | VORTEX 2 GENIE | 140W | |
| 413 | 44 | TP5/14-5 | RUNONE | 50W | |
| 413 | 44 | TP5/14-5 | BIO-RAD ZASILACZ | 150W | |
| 413 | 45 | TP5/14-5 | | | |
| 413 | 47 | TP5/14-5 | | | |
| 414 | 48 | TP5/14-8 | | | |
| 414 | 49 | TP5/14-8 | | | |
| 414 | 50 | TP5/14-8 | | | |
| 413 | 46 | TP5/14-9 | SARTORIUS | 75W | |
| 413 | 46 | TP5/14-9 | LODÓWKA POLAR | 160W | |
| 414A | 64 | TP5/15-2 | GRZEJNIK | 1500W | |
| 414 | 59 | TP5/15-4 | METTLER TOLEDO | 50W | |
| 414 | 59 | TP5/15-4 | EPPENDORF CENTRIFUGE 5427R | 920W | |
| 414 | 60 | TP5/15-4 | | | |
| 414 | 61 | TP5/15-6 | | | |
| 414 | 62 | TP5/15-7 | M.LODÓWKA POL LAR | 160W | |
| 416 | 72 | TP5/16-1 | AF 156 SCOTSMAN KOSTKARKA | 650W | |
| 416 | 72 | TP5/16-1 | INFROS HT SHEIKER | 1200W | |
| 416 | 73 | TP5/16-2 | INFROS HT SHEIKER | 1200W | |
| 416 | 73 | TP5/16-2 | | | |
| 416 | 74 | TP5/16-3 | | | |
| 416 | 74 | TP5/16-3 | | | |
| 416 | 82 | TP5/16-4 | THERMO SCIENTIFIC 8702 | 1200W | |
| 416 | 80 | TP5/16-5 | KOMPUTER+MONITOR | 600W+500W | |
| 416 | 79 | TP5/16-6 | SANYO 380W | 600W+OSPR | |
| 416 | 77 | TP5/16-8 | EPP CENTRIFUGE 5418 | 320W | |
| 416 | 77 | TP5/16-8 | INFORS MINITRON | 1400W | |
| 416 | 77 | TP5/16-8 | EPP CENT 5810R | 1650W | |
| 416 | 77 | TP5/16-8 | COGENT μ SCALI | 400W | |
| 416 | 78 | TP5/16-8 | BINDER INKUBATOR | 900W | |
| 416 | 78 | TP5/16-8 | ULTROSPEC 2000 | 460W | |
| 416 | 75 | TP5/16-9 | AKTA PURIFIER | 3x500W | |

| | | | | | |
|------|-----|-----------|---------------------------------|-----------|--|
| 416 | 75 | TP5/16-9 | FRAC 920 | 150W | |
| 416 | 75 | TP5/16-9 | KOMPUTER+MONITOR | 400W+150W | |
| 416 | 75 | TP5/16-9 | VWR CIEPLARKA | 1300W | |
| 416 | 76 | TP5/16-9 | MPW WIRÓWKA | 980W | |
| 416 | 76 | TP5/16-9 | ROTINA 35R | 1300W | |
| 416 | 76 | TP5/16-9 | EPP CENTRIFUJE 5702R | 380W | |
| 404 | 24 | TP5/4-13 | | | |
| 404 | 25 | TP5/4-13 | LODÓWKA POLAR | | |
| 404 | 26 | TP5/4-13 | LODÓWKA POLAR | | |
| 404 | 33 | TP5/4-13 | | | |
| 404 | 27 | TP5/4-7 | | | |
| 404 | 27 | TP5/4-7 | VORTEX MIXER | 40W | |
| 404 | 28 | TP5/4-7 | WIRÓWKA | 10W | |
| 404 | 28 | TP5/4-7 | BIO BLOK WYTRZĄSARKA | 51W | |
| 404 | 28 | TP5/4-7 | HEIDOLPH KOŁYSKA | 115W | |
| 404 | 28 | TP5/4-7 | WITEG. SHO-2D | 45W | |
| 404 | 29 | TP5/4-7 | MIKRO 20 WID. | 180W | |
| 404 | 29 | TP5/4-7 | ZASIL. PIPET | 15W | |
| 404 | 30 | TP5/4-7 | WIRÓWKA FVL2400W | 50W | |
| 404 | 30 | TP5/4-7 | EPPENDORF WYTRZĄSARKA | 90W | |
| 404 | 31 | TP5/4-7 | WIRÓWKA | 5W | |
| 404 | 31 | TP5/4-7 | ZASIL. PIPET | 10W | |
| 404 | 32 | TP5/4-7 | | | |
| 402 | 13 | TSK25-1 | | 0 | |
| 405 | 120 | TSK25-2 | KOMPUTER+MONITOR | 400W+150W | |
| 405 | 120 | TSK25-2 | LAMPKA | 20W | |
| 413 | 37 | TSK25-6 | ZASILACZ PIPET | 5W | |
| 413 | 38 | TSK25-6 | WIRÓWKA WITEG CE10 | 90W | |
| 413 | 39 | TSK25-6 | MIKROFALÓWKA WHIRPOOL | 1500W | |
| 412D | 83 | TSK25A-6 | DRUKARKA KYOCERP | 300W | |
| 412D | 83 | TSK25A-6 | DRUKARKA SAMSUNG ML G2073310 ND | 350W | |
| 412D | 83 | TSK25A-6 | KOMPUTER+MONITOR | 400W+150W | |
| 412D | 84 | TSK25A-6 | KOMPUTER+MONITOR | 400W+150W | |
| 412D | 84 | TSK25A-6 | CZAJNIK | 2000W | |
| 412D | 84 | TSK25A-6 | EXPRES DO KAWY | 1500W | |
| 420 | | TSN 15-11 | NARISHIGE | 250W | |
| 420 | | TSN 15-11 | MIKROSKOP ZEISS | 260W | |
| 420 | | TSN 15-11 | LODÓWKA LIEBHERR | 150W | |
| 420 | | TSN 15-11 | CIEPLARKA PREBATEM TFT | 1150W | |
| 401 | 1 | TSN15-10 | komputer+monitor | 400W+150W | |
| 414A | 66 | TSN15-12 | | 0 | |
| 414A | 68 | TSN15-12 | | 0 | |
| 414A | 70 | TSN15-12 | | 0 | |
| 414A | 65 | TSN15-14 | KOMPUTER+MONITOR | 400W+150W | |
| 414A | 65 | TSN15-14 | LAPTOP | 300W | |
| 414A | 67 | TSN15-14 | | 0 | |

| | | | | | |
|----------|-----|----------|--------------------------|-----------|--|
| 414A | 69 | TSN15-14 | | 0 | |
| 414A | 71 | TSN15-14 | DRUKARKA OKI C53J | 300W | |
| 414A | 71 | TSN15-14 | LAMPA | 20W | |
| 401 | 4 | TSN15-5 | | 0 | |
| 401 | 5 | TSN15-5 | komputer+monitor | 400W+150W | |
| 401 | 5 | TSN15-5 | lampka | 20W | |
| 401 | 6 | TSN15-5 | komputer+monitor | 400W+150W | |
| 401 | 6 | TSN15-5 | LAMPKA | 20W | |
| 401 | 7 | TSN15-5 | komputer+monitor | 400W+150W | |
| 401 | 7 | TSN15-5 | SKANER | 190W | |
| KORYTARZ | 133 | TSN15-5 | | 0 | |
| 402 | 8 | TSN15-6 | CZAJNIK | 2200W | |
| 402 | 9 | TSN15-6 | | 0 | |
| 402 | 10 | TSN15-6 | KOMPUTER+MONITOR | 400W+150W | |
| 404 | 36 | TSN15-8 | BIO-RAD POWER PAC 300 | 650W | |
| 404 | 36 | TSN15-8 | BIO-RAD POWER PAC 300 | 650W | |
| 404 | 36 | TSN15-8 | BIO-RAD POWER PAC 300 | 650W | |
| 404 | 36 | TSN15-8 | LODÓWKA ELEKTROLUX | 150W | |
| 404 | 36 | TSN15-8 | LODÓWKA ELEKTROLUX | 150W | |
| SZACHT 1 | 130 | TSN15-8 | | 0 | |
| WC M | 131 | TSN15-8 | | 0 | |
| KORYTARZ | 134 | TSN15-8 | | 0 | |
| KORYTARZ | 136 | TSN15-8 | LODÓWKA LIEBHERR | 150W | |
| 403 | 16 | TSN15-9 | KOMPUTER+MONITOR | 400W+150W | |
| 403 | 17 | TSN15-9 | | 0 | |
| 403 | 18 | TSN15-9 | | 0 | |
| 403 | 19 | TSN15-9 | KOMPUTER+MONITOR | 400W+150W | |
| 403 | 20 | TSN15-9 | | 0 | |
| 403 | 21 | TSN15-9 | KOMPUTER+MONITOR | 400W+150W | |
| WCD | 127 | TSN25-1 | | 0 | |
| 412 | 87 | TSN25-10 | | 0 | |
| 412 | 88 | TSN25-10 | | 0 | |
| 411 | 89 | TSN25-10 | | 0 | |
| 412 | 90 | TSN25-10 | | 0 | |
| SZACHT 2 | 128 | TSN25-10 | | 0 | |
| 411 | 91 | TSN25-11 | KOMPUTER+MONITOR | 400W+150W | |
| 411 | 92 | TSN25-11 | WANTMI | 200W | |
| 411 | 92 | TSN25-11 | KOMPUTER+MONITOR | 400W+150W | |
| 411 | 93 | TSN25-11 | KOMPUTER+MONITOR | 400W+150W | |
| 411 | 93 | TSN25-11 | LAMPA 5SI | 20W | |
| 411 | 94 | TSN25-11 | KOMPUTER+MONITOR | 400W+150W | |
| 411 | 94 | TSN25-11 | KOMPUTER+MONITOR | 400W+150W | |
| KORYTARZ | 140 | TSN25-13 | | 0 | |
| 418 | 124 | TSN25-2 | LEICA MIKROSKOP RM UC7 | 300W | |
| 418 | 125 | TSN25-2 | PROTEIN SIMPLE SALLY SUE | 650W | |
| 418 | 125 | TSN25-2 | | | |
| 418 | 126 | TSN25-2 | KOMPUTER+MONITOR | 400W+150W | |
| 405 | 119 | TSN25-3 | KOMPUTER+MONITOR | 400W+150W | |

| | | | | | |
|----------|-----|-----------|---------------------|-----------|--|
| 405 | 121 | TSN25-3 | WRNYLATOR | 200W | |
| 405 | 121 | TSN25-3 | KOMPUTER+MONITOR | 400W+150W | |
| 405 | 122 | TSN25-3 | UPS 1 | 1500W | |
| 405 | 122 | TSN25-3 | KOMPUTER+MONITOR | 400W+150W | |
| 405 | 123 | TSN25-3 | KOMPUTER+MONITOR | 400W+150W | |
| 406 | 111 | TSN25-4 | KOMPUTER+MONITOR | 400W+150W | |
| 406 | 111 | TSN25-4 | DRUKARKA ONIC531 | 300W | |
| 406 | 112 | TSN25-4 | KOMPUTER+MONITOR | 400W+150W | |
| 406 | 113 | TSN25-4 | KOMPUTER+MONITOR | 400W+150W | |
| 406 | 114 | TSN25-4 | | 0 | |
| 406 | 114 | TSN25-4 | KOMPUTER+MONITOR | 400W+150W | |
| 406 | 115 | TSN25-4 | KOMPUTER+MONITOR | 400W+150W | |
| 406 | 117 | TSN25-4 | KOMPUTER+MONITOR | 400W+150W | |
| 406 | 118 | TSN25-4 | CZAJNIK | 2000W | |
| 412 | 85 | TSN25-5 | LODÓWKA WHIRLPOOL | 150W | |
| 412 | 86 | TSN25-5 | KOMPUTER+MONITOR | 400W+150W | |
| 407 | 106 | TSN25-5 | CZAJNIK | 2000W | |
| 407 | 107 | TSN25-5 | KOMPUTER+MONITOR | 400W+150W | |
| 407 | 107 | TSN25-5 | DRUKARKA | 200W | |
| 407 | 109 | TSN25-5 | EXPRES DO KAWY | 1500W | |
| 407 | 109 | TSN25-5 | DRUKARKA | 200W | |
| 407 | 110 | TSN25-5 | | 0 | |
| 408 | 102 | TSN25-6 | NANO DROP | 6W | |
| 408 | 102 | TSN25-6 | KOMPUTER+MONITOR | 400W+150W | |
| 408 | 103 | TSN25-6 | LAPTOP | 200W | |
| 408 | 103 | TSN25-6 | LAPTOP | 200W | |
| 408 | 103 | TSN25-6 | KOMPUTER+MONITOR | 400W+150W | |
| 408 | 104 | TSN25-6 | DRUKARKA HP C71214 | 300W | |
| 408 | 104 | TSN25-6 | UPS | 1000W | |
| 408 | 105 | TSN25-6 | INFINITR M 1000 | 300W | |
| 408 | 105 | TSN25-6 | KOMPUTER+MONITOR | 400W+150W | |
| 408 | 105 | TSN25-6 | AMEBSHAM TYPHOON | 2300W | |
| 408 | 105 | TSN25-6 | KOMPUTER+MONITOR | 400W+150W | |
| 409 | 97 | TSN25-8 | KOMPUTER+MONITOR | 400W+150W | |
| 409 | 98 | TSN25-8 | KOMPUTER+MONITOR | 400W+150W | |
| 409 | 98 | TSN25-8 | UPS APC | 800W | |
| 409 | 100 | TSN25-8 | LAMPKA | 20W | |
| 409 | 100 | TSN25-8 | KOMPUTER+MONITOR | 400W+150W | |
| 409 | 101 | TSN25-8 | DRUKARKA HP 4250 HP | | |
| 409 | 101 | TSN25-8 | KOMPUTER+MONITOR | 400W+150W | |
| 409 | 101 | TSN25-8 | KOMPUTER+MONITOR | 400W+150W | |
| 409 | 101 | TSN25-8 | LAMPKA | 20W | |
| 409 | 101 | TSN25-8 | LAMPKA | 20W | |
| HOL WIND | 129 | TSN25-8 | | 0 | |
| 410 | 95 | TSN25-9 | KOMPUTER+MONITOR | 400W+150W | |
| 410 | 96 | TSN25-9 | EXPRES DO KAWY | 1500W | |
| 410 | 96 | TSN25-9 | KOMPUTER+MONITOR | 400W+150W | |
| KORYTARZ | 139 | TSN25-9 | | 0 | |
| KORYTARZ | 138 | TSN25A-9 | DYSTRYBUTOR WODY | 160W | |
| 420 | | TSR 15/7A | ARENA | 300W | |

| | | | | | |
|-----|----|-----------|---------------------------------|-----------|--|
| 420 | | TSR 15/7A | WORMLAB | 600W | |
| 420 | | TSR 15/7A | NEMA METRIX | 10W | |
| 404 | 23 | TSR15-1 | METTLER MP220 | 1,1A | |
| 404 | 23 | TSR15-1 | IKA WERKE PODG. | 620W | |
| 404 | 23 | TSR15-1 | KERN. PCB | 300mA | |
| 404 | 23 | TSR15-1 | BECKMAN SYSTEM COLD | 230W | |
| 404 | 23 | TSR15-1 | BECKMAN SYSTEM COLD | 230W | |
| 404 | 23 | TSR15-1 | LODÓWKA POLAR | 150W | |
| 404 | 23 | TSR15-1 | KOMPUTER+DRUKARKA | 400W+150W | |
| 404 | 23 | TSR15-1 | EPPENDORF FLEXLID NEXUS | 700W | |
| 404 | 23 | TSR15-1 | EPPENDORF FLEXLID NEXUS | 700W | |
| 404 | 23 | TSR15-1 | EPPENDORF CENTRIFUGE 5417E | 700W | |
| 404 | 23 | TSR15-1 | KOŁYSKA BIOSAN | 130W | |
| 404 | 23 | TSR15-1 | WIRÓWKA | 3W | |
| 404 | 23 | TSR15-1 | CLEAVER NANO PAC 300P | 460W | |
| 404 | 23 | TSR15-1 | ISMATEC | 460W | |
| 404 | 23 | TSR15-1 | GRANT OLS200 | 2300W | |
| 404 | 34 | TSR15-1 | | 0 | |
| 413 | 41 | TSR15-1 | BIO-RAD | 910W | |
| 414 | 51 | TSR15-2 | INFASHT | 300W | |
| 414 | 51 | TSR15-2 | WYTRZĄSARKA REIX | 51W | |
| 414 | 51 | TSR15-2 | BIO RAD POWER PAC | 150W | |
| 414 | 51 | TSR15-2 | BIO RAD TRANS BLOT | 276W | |
| 414 | 51 | TSR15-2 | BIO RAD TEHRNO CYCLER C 1000 | 850W | |
| 414 | 51 | TSR15-2 | MIKROSKOP ZEISS | 120W | |
| 414 | 51 | TSR15-2 | BIOSAN SHAKER INCUBATOR | 150W | |
| 414 | 53 | TSR15-2 | IKA RH BASIC | 415W | |
| 414 | 53 | TSR15-2 | PRS48 MULTIROTATOR | 330W | |
| 414 | 53 | TSR15-2 | EPPENDORF TERMOMIX | 90W | |
| 414 | 53 | TSR15-2 | BIOSAN TDB-120 | 200W | |
| 414 | 54 | TSR15-2 | ISMATEC POMPA | 130W | |
| 414 | 54 | TSR15-2 | WYTRZĄSARKA EPPENDORF | 1,6A(90W) | |
| 414 | 54 | TSR15-2 | EPPENDORF WIRÓWKA | 70W | |
| 414 | 54 | TSR15-2 | SKY LINE KOŁYS | 290W | |
| 414 | 55 | TSR15-2 | HEIDOLPH KOŁYSKA DUOMAX1080 | 115W | |
| 414 | 55 | TSR15-2 | VORTEX 2 GENIE | 115W | |
| 414 | 55 | TSR15-2 | VORTEX 2 GENIE | 115W | |
| 414 | 55 | TSR15-2 | WIRÓWKA VWR | 4W | |
| 414 | 55 | TSR15-2 | MIKROSKOP ZEISS | 140W | |
| 414 | 56 | TSR15-2 | ZASILACZ PIPET | 3W | |
| 414 | 56 | TSR15-2 | ZAS POWER PAC BIORM | 150W | |
| 414 | 56 | TSR15-2 | TERMOMIX FPPENDORF COMFORT | 90W | |

| | | | | | |
|----------|-----|----------|------------------------------------|-----------|--|
| 414 | 56 | TSR15-2 | MIKRO 20 | 80W | |
| 414 | 57 | TSR15-2 | MIKROSKOP ZEISS | 150W | |
| 414 | 57 | TSR15-2 | BIOBLOCK AM 3000 | 25W | |
| 414 | 57 | TSR15-2 | WIRÓWKA | 3W | |
| 414 | 58 | TSR15-3 | WIRÓWKA COMBI SPIN | 30W | |
| 414 | 58 | TSR15-3 | KOŁYSKA SHAKER DOS-20S SKY LINE | 90W | |
| 401 | 2 | TSR15-4 | komputer+monitor | 400W+150W | |
| 401 | 2 | TSR15-4 | lampka | 20W | |
| 401 | 3 | TSR15-4 | komputer+monitor | 400W+150W | |
| 402 | 11 | TSR15-5 | | 0 | |
| 402 | 12 | TSR15-5 | DRUKARKA | 200W | |
| 404 | 22 | TSR15-6 | LODÓWKA WHIRLPOOL | 150W | |
| 404 | 22 | TSR15-6 | UVT-20S HEROLAB | 8W | |
| 404 | 35 | TSR15-7 | HELDOLPH WYTRZĄSARKA | 25W | |
| 404 | 35 | TSR15-7 | ENDURO 250V | 400W | |
| 404 | 35 | TSR15-7 | BIO-RAD POWER PAC 300 | 500W | |
| 404 | 35 | TSR15-7 | BIO-RAD POWER PAC 300 | 650W | |
| KORYTARZ | 135 | TSR15-7A | LODÓWKA LIEBHERR | 150W | |
| KORYTARZ | 135 | TSR15-7A | LODÓWKA WIRLPOOL | 140W | |
| KORYTARZ | 135 | TSR15-7A | LODÓWKA LIEBHERR | 150W | |
| KORYTARZ | 137 | TSR15-7B | LODÓWKA GORENJE | 140W | |
| 416 | 81 | TSR15-9 | NVAIRE -80°C | 950W | |
| | | | | | |

UWAGI

Obwody zasilane bezpośrednio z RGNN (nie podlegają modernizacji)

Spis nie obejmuje obwodów oświetlenia oraz rządzeń klimatyzacyjnych (ich lokalizacja ujęta jest w zakładkach "Rozdzieln_P+4")

4 piętro

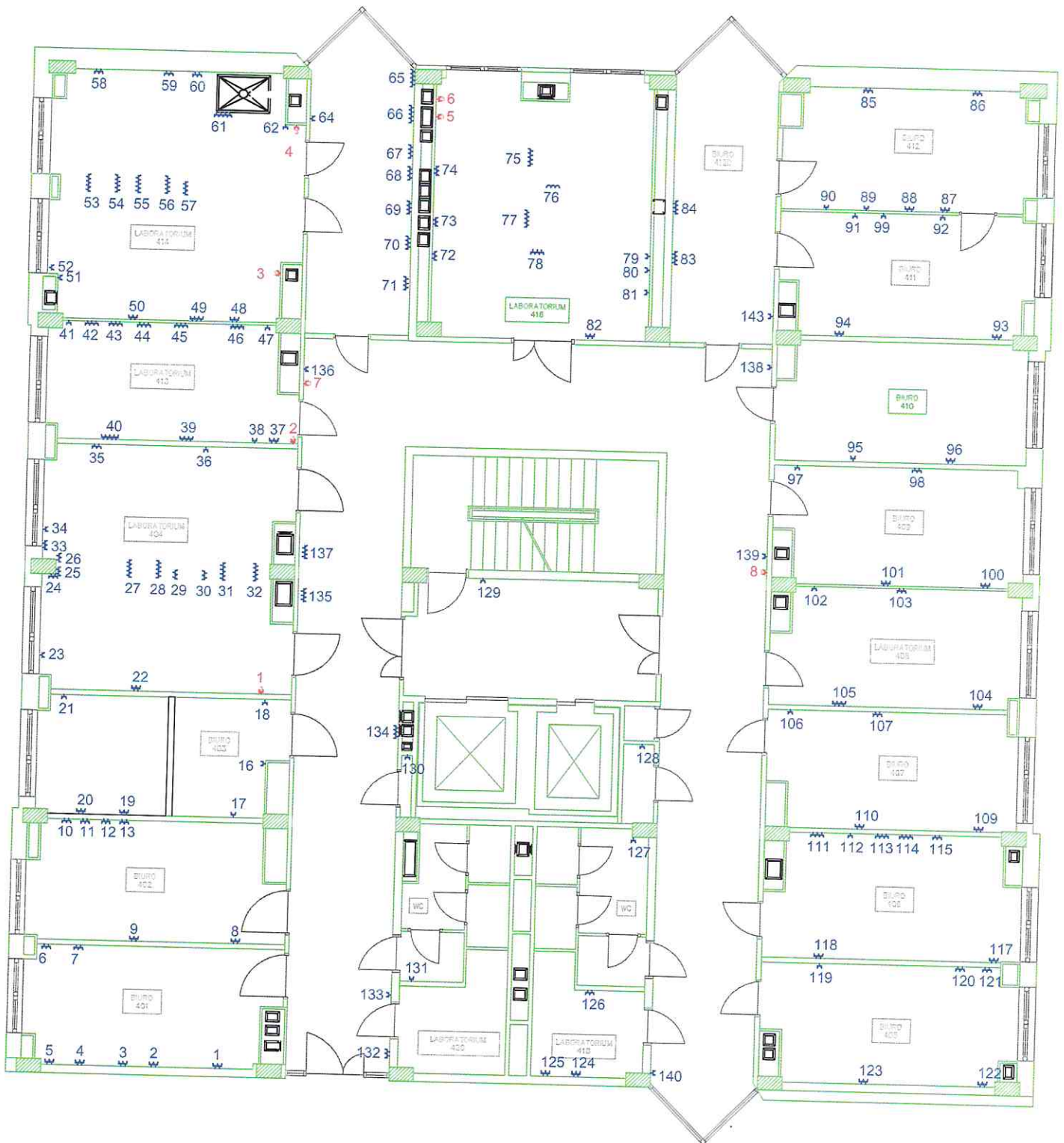

Inwentaryzacja odbiorów rozdzielnic pięterowych. Piętro 3

| Nr gniazda | Nazwa obwodu | Typ zabezp. | Ilość pól | Typ odbiornika | Numery pomieszczeń |
|----------------------------------|--------------|-------------|-----------|----------------|--|
| TSR 14 | | | | | |
| 14 | TSR14-1 | B 16 | 1P | gn. 1 faz. | 301 |
| 22-28 | TSR14-2 | B 16 | 1P | gn. 1 faz. | 301A |
| 29-30 | TSR14-3 | B 16 | 1P | gn. 1 faz. | 301B |
| 84-93 | TSR14-4 | B 16 | 1P | gn. 1 faz. | 304, 304A |
| 96 | TSR14-5 | B 16 | 1P | gn. 1 faz. | 304A |
| 104, 105 | TSR14-6 | B 16 | 1P | gn. 1 faz. | 304B, 304C |
| 230, 123 | TSR14-7 | B 16 | 1P | gn. 1 faz. | 304E, 304C |
| TSN 14 | | | | | |
| | TSN14-1 | B 32 | 3P | rozdz.TP3/1 | 301 |
| | TSN14-2 | B 20 | 3P | rozdz.TP3/1A | 301A |
| | TSN14-3 | B 20 | 3P | rozdz.TP3/1B | 301B |
| | TSN14-4 | B 32 | 3P | rozdz.TP3/2 | 302 |
| | TSN14-5 | B 25 | 3P | rozdz.TP3/3 | 303 |
| | TSN14-6 | B 25 | 3P | rozdz.TP3/4 | 304 |
| | TSN14-7 | B 20 | 3P | rozdz.TP3/4A | 304A |
| | TSN14-8 | B 20 | 3P | rozdz.TP3/4B | 304B |
| | TSN14-9 | C 25 | 1P | KLIMA | 304 |
| | TSN14-10 | C 25 | 1P | REZ. | - |
| 129 | TSN-14/11 | B 16 | 1P | gn. 1 faz. | KORYTARZ |
| | TSN14-12 | C 16 | 3P | gn. 3 faz. | KORYTARZ |
| TSN 14A | | | | | |
| | TSN14A-13 | B 16 | 3P | gn. 3 faz. | KORYTARZ |
| 226-228 | TSN14A-14 | B 16 | 1P | gn. 1 faz. | 305+KLIMAT |
| 41, 46, 120, 121, 143, 229 | TSN14A-15 | B16 | 1P | gn. 1 faz. | 301B, 302, 304D, 304C, 306 + DYSTR.WODY |
| 232 | TSN14A-16 | C 16 | 1P | gn. 1 faz. | Szacht 1 |
| | TSN14A-17 | B 20 | 1P | | WCM magazyn sprzęt. |
| | TSN14A-18 | B 16 | 1P | gn. 1 faz. | korytarz przy 304C |
| TON 14 | | | | | |
| | TON14-1 | B 10 | 1P | oświetlenie | 301, 301A, 305, 316 |
| | TON14-2 | B 10 | 1P | oświetlenie | 302, 303 |
| | TON14-3 | B 10 | 1P | oświetlenie | 304, 304A, 304B |
| | TON14-4 | B 10 | 1P | oświetlenie | 306, 307, Korytarz |
| TOR 14 | | | | | |
| | TOR14-1 | B 10 | 1P | oświetlenie | 301, 301A, 301B, 305 |
| | TOR14-2 | B 10 | 1P | oświetlenie | 302, 303, 304, 304A, 304B |
| TOA 14 | | | | | |
| | TOA14-1 | B 10 | 1P | ośw.awar. | HOL+NOCNE KORYTARZ |
| | TOA14-2 | B 16 | 1P | ośw.awar. | SZACHT 1 |
| TSN 24 | | | | | |
| | TSN24-3 | C 16 | 1P | REZ. | przewód w pok. 314 |
| 171 | TSN24-4 | C 16 | 1P | gn. 1 faz. | 314 |
| 170 | TSN24-5 | C 16 | 1P | gn. 1 faz. | 314 |
| 172, 173 | TSN24-6 | B 16 | 1P | gn. 1 faz.+KD | 314 |
| 167 | TSN24-7 | B 16 | 1P | gn. 1 faz. | 313 |

| | | | | | |
|--|-----------|------|----|----------------|--|
| 159, 160 | TSN24-8 | B 16 | 1P | gn. 1 faz. | 313, 312 |
| 150-153, 156, 158 | TSN24-9 | B 16 | 1P | gn. 1 faz. | 310, 311 |
| 147-149 | TSN24-10 | B 16 | 1P | gn. 1 faz. | 310A, 310 |
| 143, 145, 146, 174, 218, 219- 222 | TSN24-11 | B 16 | 1P | gn. 1 faz. | 304D, 310, 310A, 315B, 315C, 317, Hol wind., Szacht 2 |
| 223 | TSN-24/12 | B 16 | 1P | gn. 1 faz. | 316 |
| 224 | TSN-24/13 | B 16 | 1P | gn. 1 faz. | 317 WCD |
| | TSN24-14 | B 16 | 1P | gn. 1 faz. | 317-1 WCD |
| | TSN24-15 | B 20 | 3P | CURIX? | |
| | TSN24-16 | B 16 | 3P | gn. 3faz. | KORYTARZ |
| | TSN24-17 | C 25 | 1P | KLIMA | 315B |
| | TSN24-18 | C 20 | 1P | KLIMA | 312 |
| | TSN24-19 | C 25 | 1P | REZ | kabel do 314D |
| | TSN24-20 | C 20 | 1P | KLIMA | 310 |
| | TSN24-21 | B 16 | 1P | gn. 1faz. | 315C |
| TSN 24A | | | | | |
| | TSN24A-1 | B 25 | 3P | rozdz.TP4/9 | 304D |
| | TSN24A-2 | B 20 | 3P | rozdz.TP4/15 | 315 |
| | TSN24A-3 | B 20 | 3P | rozdz.TP4/15A | 315A |
| | TSN24A-4 | B 20 | 3P | rozdz.TP4/15B | 315B |
| TOA 24 | | | | | |
| | TOA24-1 | B 10 | 1P | ośw. | awaryjne + szacht 2 |
| | TOA24-2 | B 10 | 1P | ośw. | nocne |
| TSR 24 | | | | | |
| | TSR24-1 | B 16 | 1P | gn. 1 faz. | 315 |
| 185-186, 195-197 | TSR-24/2 | B 16 | 1P | gn. 1 faz. | 315, 315A, 315B |
| 225 | TSR-24/3 | B 16 | 1P | gn. 1 faz. | 316 |
| | TSR24-4 | B 10 | 1P | ALARM | |
| | TSR24-5 | C 16 | 1P | REZ. | - |
| | TSR24-6 | B 16 | 1P | gn. 1 faz. | 313 |
| | TSR24-7 | B 16 | 1P | gn. 1 faz. | 315C |
| | TSR24-8 | B 16 | 1P | REZ. | - |
| | TSR24-9 | B 16 | 1P | REZ. | - |
| | TSR24-10 | B 16 | 1P | REZ. | - |
| | TSR24-11 | C 16 | 1P | KLIMA | KORYTARZ 315C |
| | TSR24-12 | B 16 | 1P | REZ. | - |
| TSK 24 | | | | | |
| | TSK24-1 | B 10 | 1P | gn. 1 faz. Ang | 301, 301A |
| | TSK24-2 | B 10 | 1P | gn. 1 faz. Ang | 301B, 304, 304A |
| | TSK24-3 | B 10 | 1P | gn. 1 faz. Ang | 314 |
| 154, 155 | TSK24-4 | B 10 | 1P | gn. 1 faz. Ang | 310, 311 |
| | TSK24-5 | B 10 | 1P | gn. 1 faz. Ang | 311, 314 |
| | TSK24-6 | B 10 | 1P | gn. 1 faz. Ang | |
| | TSK24-7 | B 10 | 1P | gn. 1 faz. Ang | 315, 315B |
| | TSK24-8 | B 10 | 1P | gn. 1 faz. Ang | 315A |
| | TSK24-9 | B 10 | 1P | gn. 1 faz. Ang | 309 |

| | | | | | |
|---------------|----------|------|----|----------------|----------------------|
| | TSK24-10 | B 10 | 1P | gn. 1 faz. Ang | 305 |
| | TSK24-11 | B 10 | 1P | gn. 1 faz. Ang | 316 |
| | TSK24-12 | B 10 | 1P | gn. 1 faz. Ang | 312 |
| | TSK24-13 | B 16 | 1P | gn. 1 faz. Ang | 313 |
| TON 24 | | | | | |
| | TON24-1 | B 10 | 1P | ośw. | 315, 315a, 315b, 316 |
| | TON24-2 | B 10 | 1P | ośw. | 312, 313, 314 |
| | TON24-3 | B 10 | 1P | ośw. | 310, 311 |
| | TON24-4 | B 10 | 1P | ośw. | 318, 317, 319 |
| | TON24-5 | B 10 | 1P | ośw. | 309 |
| TOR 24 | | | | | |
| | TOR24-1 | B 10 | 1P | ośw. | 315, 315a, 315b, 316 |
| | TOR24-2 | B 10 | 1P | ośw. | 313, 314 |
| | TOR24-3 | B 10 | 1P | ośw. | 309 |
| RSR 3 | | | | | |
| | RSR3-F1 | C 16 | 3P | rozdz.TP3/13 | 313 (LAMINARY) |
| | RSR3-F2 | C 16 | 3P | REZ. | - |
| | RSR3-F3 | C 16 | 1P | KLIMA | 314 |
| | RSR3-F4 | C 16 | 1P | KLIMA | 301 |
| | RSR3-F5 | C 16 | 1P | KLIMA | 311 |
| | RSR3-F6 | C 16 | 1P | KLIMA | 303 |
| | RSR3-F7 | B 16 | 3P | REZ. | - |
| | RSR3-F8 | B 16 | 3P | REZ. | - |
| | RSR3-F9 | C 16 | 1P | KLIMA | 313 |
| | RSR3-F10 | C 16 | 3P | REZ. | - |
| | RSR3-F11 | C 16 | 1P | REZ. | - |

Spis urządzeń zasilanych z rozdzielnic piętrowych. Piętro 3

| Nr pomieszc. | Nr gniazda | Nazwa obwodu | Nazwa odbiornika | Moc znamionowa | uwagi |
|--------------|------------|--------------|--------------------------------------|----------------|-------|
| 315B | 214 | TP/15B-6 | EPPENDORF 5810R CENTRF | 1650W | |
| 315B | 214 | TP/15B-6 | | 0 | |
| 315B | 215 | TP/15B-7 | | 0 | |
| 315B | 215 | TP/15B-7 | | 0 | |
| 301 | 1 | TP4/1 | HEIDOLPH MR3001 | 625W | |
| 301 | 1 | TP4/1 | HANNA INSTRMEMETS | 60W | |
| 301 | 2 | TP4/1 | LODÓWKA ARDO | 120W | |
| 301 | 2 | TP4/1 | CONSTAN 122 ZASILACZ | 230W | |
| 301 | 3 | TP4/1 | COLD LIGHT L150A | 1150W | |
| 301 | 4 | TP4/1 | | 0 | |
| 301 | 5 | TP4/1 | | 0 | |
| 301 | 6 | TP4/1 | GLISON MINIPULS 3 | 115W | |
| 301 | 6 | TP4/1 | WAGA | 10W | |
| 301 | 7 | TP4/1 | | 0 | |
| 301 | 8 | TP4/1 | | 0 | |
| 301 | 9 | TP4/1 | | 0 | |
| 301 | 10 | TP4/1 | | 0 | |
| 301 | 11 | TP4/1 | | 0 | |
| 301 | 12 | TP4/1 | | 0 | |
| 301 | 13 | TP4/1 | | 0 | |
| 301 | 15 | TP-4/1/2 | | 0 | |
| 301 | 16 | TP-4/1/2 | LAMPA LED | 50W | |
| 301 | 17 | TP-4/1/2 | EPPENDORF CENTERFUGE 5418 | 170W | |
| 301 | 17 | TP-4/1/2 | NEO LAB LINE | 230W | |
| 301 | 18 | TP-4/1/2 | BIO-SAN MULTIVORTEX V- 32 WIRÓWKA | 70W | |
| 301 | 18 | TP-4/1/2 | NEO LAB WIRÓWKA | 50W | |
| 301 | 19 | TP-4/1/2 | | | |
| 313 | 161 | TP-4/13-1 | DYGESTORIUM | 1100W | |
| 313 | 161 | TP-4/13-1 | DYGESTORIUM | 1200W | |
| 313 | 161 | TP-4/13-1 | WIRÓWKA MPW 350 | 410W | |
| 313 | 161 | TP-4/13-1 | LODÓWKA POLAR | 120W | |
| 313 | 161 | TP-4/13-1 | LODÓWKA POLAR | 120W | |
| 313 | 162 | TP-4/13-1 | ISOTEMP 220 | 1150W | |
| 313 | 162 | TP-4/13-1 | BINDER | 1700W | |
| 313 | 162 | TP-4/13-1 | GRANT CIEPL | 1300W | |
| 313 | 162 | TP-4/13-1 | OLYMPUS CKX 41 | 200W | |
| 313 | 162 | TP-4/13-1 | EPPENDORF WIRÓWKA | 85W | |
| 313 | 162 | TP-4/13-1 | VORTEX 2 GENE | 120W | |
| 313 | 162 | TP-4/13-1 | STERI 250 | 90W | |
| 313 | 162 | TP-4/13-1 | NUCLEO COUVTER | 25W | |
| 313 | 163 | TP-4/13-1 | | 0 | |
| 313 | 164 | TP-4/13-1 | | 0 | |

| | | | | | |
|------|-----|-----------|-------------------------------|------|--|
| 313 | 165 | TP-4/13-1 | | 0 | |
| 313 | 166 | TP-4/13-1 | | 0 | |
| 313 | 168 | TP-4/13-2 | | 0 | |
| 313 | 169 | TP-4/13-2 | | 0 | |
| 315 | 205 | TP4/15-1 | | 0 | |
| 315 | 206 | TP4/15-1 | | 0 | |
| 315 | 207 | TP4/15-2 | | 0 | |
| 315 | 208 | TP4/15-2 | | 0 | |
| 315 | 209 | TP4/15-3 | | 0 | |
| 315 | 210 | TP4/15-3 | | 0 | |
| 315 | 211 | TP4/15-4 | | 0 | |
| 315 | 212 | TP4/15-4 | | | |
| 315 | 213 | TP4/15-8 | IKA-VIBRAX-VXR | 38W | |
| 315 | 213 | TP4/15-8 | WYTRZĄSARKA | 44W | |
| 315 | 213 | TP4/15-8 | | 0 | |
| 315B | 187 | TP4/15A-1 | EPPENDORF THERMOMIXER | 320W | |
| 315B | 188 | TP4/15A-1 | | 0 | |
| 315B | 189 | TP4/15A-1 | | 0 | |
| 315B | 190 | TP4/15A-1 | | 0 | |
| 315A | 191 | TP4/15A-1 | | 0 | |
| 315A | 192 | TP4/15A-1 | EPPENDORF CENTERFUGE 5415D | 180W | |
| 315A | 192 | TP4/15A-1 | IKA MS2 MINISHAKER | 200W | |
| 315A | 193 | TP4/15A-1 | BIOGENED 3D | 60W | |
| 315A | 194 | TP4/15A-1 | | 0 | |
| 315 | 198 | TP4/15A-1 | | 0 | |
| 315 | 199 | TP4/15A-1 | EPPENDORF THERMO MIXERC | 200W | |
| 315 | 199 | TP4/15A-1 | CONSORT EV 232 ZAS | 920W | |
| 315 | 200 | TP4/15A-1 | CONSORT EV 232 ZAS | 920W | |
| 315 | 200 | TP4/15A-1 | EPPENDORF CRNTR 5424R | 720W | |
| 315 | 201 | TP4/15A-1 | LODÓWKA BOSCH | 120W | |
| 315 | 201 | TP4/15A-1 | EPPENDORF THERMOMIXER | 90W | |
| 315 | 202 | TP4/15A-1 | KOMPUTER+MONITOR | 550W | |
| 315 | 202 | TP4/15A-1 | | 0 | |
| 315 | 203 | TP4/15A-1 | | 0 | |
| 315B | 183 | TP4/15B-1 | DRUKARKA KYOCRRA | 320W | |
| 315B | 183 | TP4/15B-1 | MINIPULS 3 GILSON | 45W | |
| 315B | 184 | TP4/15B-1 | | 0 | |
| 315B | 181 | TP4/15B-2 | | 0 | |
| 315B | 181 | TP4/15B-2 | | 0 | |
| 315B | 182 | TP4/15B-2 | KOMPUTER + MONITOR | 550W | |
| 315B | 182 | TP4/15B-2 | DRUKARKA KYOCRRA | 320W | |
| 315B | 179 | TP4/15B-3 | | 0 | |
| 315B | 180 | TP4/15B-3 | | 0 | |
| 315B | 177 | TP4/15B-4 | | 0 | |
| 315B | 178 | TP4/15B-4 | | 0 | |

| | | | | | |
|------|-----|------------|--------------------------------|-------|--|
| 315B | 175 | TP4/15B-5 | LODÓWKA SIEMENS | 150W | |
| 315B | 175 | TP4/15B-5 | MSZ IKA | 190W | |
| 315B | 176 | TP4/15B-5 | BIO RAD MJ MINI | 240W | |
| 315B | 176 | TP4/15B-5 | MIKRO 20 WIRÓWKA | 20W | |
| 304D | 141 | TP-4/19-1 | BIO RAD T100 | 700W | |
| 304D | 141 | TP-4/19-2 | BIO RAD C1000 | 850W | |
| 304D | 141 | TP-4/19-2 | HT INFORS | 1450W | |
| 304D | 141 | TP-4/19-2 | HT INFORS ELOTRON | 1150W | |
| 304D | 141 | TP-4/19-2 | THERMAL CYCLER | 800W | |
| 304D | 141 | TP-4/19-2 | IKA IKAMAG | 20W | |
| 304D | 141 | TP-4/19-2 | KOMPUTER+MONITOR | 800W | |
| 304D | 142 | TP-4/19-3 | SANYO LABCOOL | 410W | |
| 304D | 134 | TP-4/19-4 | HP DRUKARKA | 150W | |
| 304D | 134 | TP-4/19-4 | BIO RAD QX200 | 360W | |
| 304D | 135 | TP-4/19-4 | BIO RAD PX1 | 840W | |
| 304D | 135 | TP-4/19-4 | BIO RAD QX200 | 230W | |
| 304D | 135 | TP-4/19-4 | LI-IOR ODYSSY | 200W | |
| 304D | 142 | TP-4/19-4 | SANYO LABCOOL | 410W | |
| 304D | 143 | TP-4/19-4 | KOMPUTER+MONITOR | 800W | |
| 304D | 143 | TP-4/19-4 | AF 156 SCOTSMAN | 650W | |
| 304D | 132 | TP-4/19-5 | BEIKMAN CONLTER | 300W | |
| 304D | 132 | TP-4/19-5 | BIO RAD T100 | 700W | |
| 304D | 133 | TP-4/19-5 | HT INFORS MINTRON | 2600W | |
| 304D | 133 | TP-4/19-5 | HT INFORS MINTRON | 2600W | |
| 304D | 130 | TP-4/19-6 | NUAIRE | 1130W | |
| 304D | 130 | TP-4/19-6 | KOMPUTER+MONITOR | 550W | |
| 304D | 131 | TP-4/19-6 | BIO RAD TUBA MIKE | 200W | |
| 304D | 131 | TP-4/19-6 | BINDER CIEPLARKA | 800W | |
| 304D | 139 | TP-4/19-7 | EPPENDORF MASTERCYCLER | 150W | |
| 304D | 139 | TP-4/19-7 | HT INFORS MINTRON | 1900W | |
| 304D | 140 | TP-4/19-7 | EPPENDORF CENTRFUGE 5804R | 1350W | |
| 304D | 140 | TP-4/19-7 | OPTIMA BECKMAN COULTE | 1400W | |
| 304D | 136 | TP-4/19-8A | KOMPUTER+MONITOR | 550W | |
| 304D | 136 | TP-4/19-8A | DRUKARKA HP 8000 | 300W | |
| 304D | 136 | TP-4/19-8A | KOMPUTER+MONITOR | 800W | |
| 304D | 137 | TP-4/19-8A | AMERSHAM PHARMACE | 600W | |
| 304D | 137 | TP-4/19-8A | FRAC 950 | 300W | |
| 304D | 138 | TP-4/19-8A | SIGMA 2-16K | 720W | |
| 304D | 138 | TP-4/19-8A | EPPENDORF AG 22331 | 800W | |
| 301A | 20 | TP4/1a | | 0 | |
| 301A | 21 | TP4/1a | BUCHI B 490 | 300W | |
| 301A | 21 | TP4/1a | HAAKE HERMO | 2100W | |
| 301A | 44 | TP4/1A-3 | EPPENDORF CENTERIFUGE 5804R | 1650W | |
| 301A | 44 | TP4/1A-3 | LODÓWKA BOSCH | 120W | |
| 301A | 45 | TP4/1A-4 | STORK TRONIC | 950W | |

| | | | | | |
|------|----|----------|-------------------------------|-------|--|
| 301A | 45 | TP4/1A-4 | CONSORT E122 ZASILACZ | 230W | |
| 301A | 45 | TP4/1A-4 | CONSORT E835 ZAS. | 920W | |
| 301A | 45 | TP4/1A-4 | MIKROFALÓWKA SAMSUNG | 1130W | |
| 301A | 45 | TP4/1A-4 | LODÓWKA LIEBHERR | 150W | |
| 301A | 45 | TP4/1A-4 | LODÓWKA LIEBHERR | 150W | |
| 301B | 31 | TP4/1B/1 | KOMPUTER+MONITOR | 550W | |
| 301B | 31 | TP4/1B/1 | LINK SYS | 10W | |
| 301B | 32 | TP4/1B/1 | | 0 | |
| 301B | 33 | TP4/1B/2 | | 0 | |
| 301B | 34 | TP4/1B/2 | | 0 | |
| 301B | 35 | TP4/1B/3 | | 0 | |
| 301B | 36 | TP4/1B/3 | LAMPA PODŚWIETL. | 15W | |
| 301B | 36 | TP4/1B/3 | EPPENDORF CENTERFUGE 5418 | 170W | |
| 301B | 37 | TP4/1B/4 | TEIUM | 20W | |
| 301B | 38 | TP4/1B/4 | | 0 | |
| 301B | 39 | TP4/1B/5 | BOSCH LODÓWKO-ZAMR | 160W | |
| 301B | 39 | TP4/1B/5 | LIEBHERR LODÓWKA | 120W | |
| 301B | 40 | TP4/1B/5 | | 0 | |
| 301B | 43 | TP4/1B-7 | | 0 | |
| 301B | 42 | TP4/1B-8 | | 0 | |
| 302A | 60 | TP-4/2/1 | VWR | 2W | |
| 302A | 60 | TP-4/2/1 | STUART ROTATOR SB3 | 50W | |
| 302A | 61 | TP-4/2/1 | PHARMACIA BIOTECH EPS600 | 140W | |
| 302A | 62 | TP-4/2/1 | BIO RAD | 150W | |
| 302A | 63 | TP-4/2/1 | | | |
| 302A | 56 | TP-4/2/2 | CONSORT E835 | 250W | |
| 302A | 56 | TP-4/2/2 | BIO RADPAC300 | 300W | |
| 302A | 57 | TP-4/2/2 | | 0 | |
| 302A | 58 | TP-4/2/2 | WIRÓWKA | 3W | |
| 302A | 58 | TP-4/2/2 | IKA R05 | 10W | |
| 302A | 59 | TP-4/2/2 | GILEON MINIPULS 3 | 45W | |
| 302A | 59 | TP-4/2/2 | MIKRO 20 | 180W | |
| 302A | 53 | TP-4/2/3 | HEIDOLPH POLYMAX 1040 | 115W | |
| 302A | 54 | TP-4/2/3 | VELLEMAN PSD100 | 100W | |
| 302A | 55 | TP-4/2/3 | MIESZADŁO MAGNETYCZNE MS11 | 30W | |
| 302A | 55 | TP-4/2/3 | IKAMAO IKA | 20W | |
| 302A | 48 | TP-4/2/4 | | 0 | |
| 302A | 49 | TP-4/2/4 | | 0 | |
| 302A | 50 | TP-4/2/5 | | 0 | |
| 302A | 51 | TP-4/2/5 | PHARMACIA BIOTECH EPS600 | 45W | |
| 302A | 52 | TP-4/2/5 | | 0 | |
| 302 | 47 | TP-4/2-9 | BECKMANN COULTER | 3kW | |

| | | | | | |
|------|-----|----------|---------------------------------|-------|--|
| 303 | 66 | TP-4/3-1 | | 0 | |
| 303 | 67 | TP-4/3-1 | KOMPUTER+MONITOR | 550W | |
| 303 | 64 | TP-4/3-2 | KOMPUTER+MONITOR | 550W | |
| 303 | 65 | TP-4/3-2 | KOMPUTER+MONITOR | 550W | |
| 303 | 65 | TP-4/3-2 | LAPTOP | 150W | |
| 303 | 68 | TP-4/3-3 | LAPTOP | 150W | |
| 303 | 68 | TP-4/3-3 | KOMPUTER+MONITOR | 550W | |
| 303 | 69 | TP-4/3-3 | KOMPUTER+MONITOR | 550W | |
| 303 | 70 | TP-4/3-4 | | 0 | |
| 303 | 71 | TP-4/3-4 | KOMPUTER+MONITOR | 550W | |
| 303 | 72 | TP-4/3-5 | | 0 | |
| 303 | 73 | TP-4/3-5 | KOMPUTER+MONITOR | 550W | |
| 304 | 82 | TP4/4-1 | | 0 | |
| 304 | 83 | TP4/4-1 | | 0 | |
| 304 | 80 | TP4/4-2 | MIKROFALA WHIRPOOL | 1500W | |
| 304 | 80 | TP4/4-2 | KERN PLS | 120W | |
| 304 | 81 | TP4/4-2 | VORTEX 2 GENE | 120W | |
| 304 | 81 | TP4/4-2 | WIRÓWKA BIO RAD | 2W | |
| 304 | 78 | TP4/4-3 | BIO RAD POWER PAC | 75W | |
| 304 | 78 | TP4/4-3 | BIO RAD POWER PAC | 75W | |
| 304 | 79 | TP4/4-3 | BIO RAD POWER PAC | 500W | |
| 304 | 76 | TP4/4-4 | LODÓWKA LIEBHERR | 150W | |
| 304 | 77 | TP4/4-4 | BIO RAD POWER PAC 300 | 300W | |
| 304 | 77 | TP4/4-4 | BIO RAD POWER PAC 3000 | 3000W | |
| 304 | 75 | TP4/4-7 | | | |
| 304 | 74 | TP4/4-8 | LODÓWKA ARDO | 150W | |
| 304A | 98 | TP4/4A-1 | VORTEX 2 GENE | 120W | |
| 304A | 99 | TP4/4A-1 | BIO RAD WIRÓWKA | 40W | |
| 304A | 99 | TP4/4A-1 | PRECISIONARY INSTRUMENTS LLC | 7W | |
| 304A | 100 | TP4/4A-1 | POMPA KNFLAB | 150W | |
| 304A | 100 | TP4/4A-1 | GRANT TX150 | 2100W | |
| 304A | 101 | TP4/4A-1 | UPS BACK 350 | 350W | |
| 304A | 101 | TP4/4A-1 | VORTEX 2 GENE | 120W | |
| 304A | 102 | TP4/4A-1 | IKA MINI WIRÓWKA | 6W | |
| 304A | 102 | TP4/4A-1 | TECHNE DRI-BLOCK | 400W | |
| 304A | 103 | TP4/4A-1 | IKA RO5 | 10W | |
| 304A | 103 | TP4/4A-1 | BIO RAD T100 | 700W | |
| 304A | 95 | TP4/4A-2 | | | |
| 304A | 97 | TP4/4A-2 | GFL 3005 | 40W | |
| 304A | 94 | TP4/4A-3 | | 0 | |
| 304A | 118 | TP4/4A-4 | EPPENDORF CENTRIFUGE 5430R | 1050W | |
| 304A | 118 | TP4/4A-4 | VWR INCOLINE | 160W | |
| 304A | 118 | TP4/4A-4 | MIESZADŁO MAGNETYCZNE MS11 | 190W | |
| 304A | 118 | TP4/4A-4 | TEST TUBE THERMOSTAT TCR100 | 350W | |

| | | | | | |
|----------|-----|------------|---------------------------|-------|--|
| 304A | 118 | TP4/4A-4 | LAMPA PODŚW. | 15W | |
| 304A | 118 | TP4/4A-4 | ROTINA 35RHETTIH | 1100W | |
| 304A | 118 | TP4/4A-4 | LIEBHERR LODÓWKA | 150W | |
| 304A | 118 | TP4/4A-4 | LIEBHERR LODÓWKA | 150W | |
| 304A | 118 | TP4/4A-4 | LODÓWKA POLAR | 120W | |
| 304A | 118 | TP4/4A-4 | A10 TOC | 150W | |
| 304A | 119 | TP4/4A-5 | FISHER SCIEN | 70W | |
| 304A | 119 | TP4/4A-5 | KARUZELA ROTATOR SB3 | 50W | |
| 304B | 106 | TP4/4B-1 | SHAKE PIEC | 250W | |
| 304B | 106 | TP4/4B-1 | HLC MRK13 | 120W | |
| 304B | 107 | TP4/4B-1 | EPPENDORF MASTERCYCLER | 500W | |
| 304B | 107 | TP4/4B-1 | WYTRZĄSARKA STUART | 20W | |
| 304B | 108 | TP4/4B-2 | ZASIL. PIPET | 5W | |
| 304B | 108 | TP4/4B-2 | ROTH WIRÓWKA | 7W | |
| 304B | 109 | TP4/4B-2 | IKA MS3 BASIC | 190W | |
| 304B | 109 | TP4/4B-2 | KOŁYSKA NUTATOR | 70W | |
| 304B | 110 | TP4/4B-3 | IKA MINI G | 7W | |
| 304B | 111 | TP4/4B-3 | | 0 | |
| 304B | 112 | TP4/4B-4 | | 0 | |
| 304B | 113 | TP4/4B-4 | | 0 | |
| 304B | 114 | TP4/4B-5 | | 0 | |
| 304B | 115 | TP4/4B-5 | LODÓWKA WHIRLPOOL | 150W | |
| 304B | 115 | TP4/4B-5 | LODÓWKA GORENJE | 120W | |
| 304B | 116 | TP4/4B-6 | DYGESTORIUM | 200W | |
| 304B | 117 | TP4/4B-6 | IKA RTC | 200W | |
| 311 | 154 | TSK-24/4 | | 0 | |
| 311 | 155 | TSK-24/4 | DRUKARKA OKI C531DN | 350W | |
| korytarz | 128 | TSN-14/11 | | 0 | |
| korytarz | 129 | TSN-14/11 | LODÓWKA LIEBHERR | 120W | |
| korytarz | 129 | TSN-14/11 | CZAJNIK BOSH | 2200W | |
| korytarz | 129 | TSN-14/11 | CZAJNIK | 200W | |
| korytarz | 124 | TSN-14/11 | HT INFORS ECOTRON | 1150W | |
| korytarz | 124 | TSN-14/11 | LODÓWKA LIEBHERR | 150W | |
| korytarz | 125 | TSN-14/11 | BIORAD MICRO PULSER | 250W | |
| korytarz | 126 | TSN-14/11 | KOMPUTER + MONITOR | 550W | |
| korytarz | 127 | TSN-14/2 | DYSTR.WODY | 600W | |
| 305 | 226 | TSN-14A/14 | CURIX 60 A6FA | 1300W | |
| 305 | 226 | TSN-14A/14 | CARESTREAM | 1900W | |
| 305 | 227 | TSN-14A/14 | LAMPA CZERW x2 | 2x10W | |
| 305 | 228 | TSN-14A/14 | | 0 | |
| 304D | 120 | TSN-14A/15 | VIEW POINT | 200W | |
| 304D | 120 | TSN-14A/15 | | 0 | |
| 304C | 121 | TSN-14A/15 | KOMPUTER+MONITOR | 550W | |
| 304C | 121 | TSN-14A/15 | KOMPUTER+MONITOR | 550W | |
| 304C | 121 | TSN-14A/15 | LAMPA MIKR NIKON | 40W | |
| 304C | 121 | TSN-14A/15 | LUMEN PEIOR | 200W | |
| 306 | 229 | TSN-14A/15 | | 0 | |
| szacht 1 | 232 | TSN-14A/16 | | 0 | |

| | | | | | |
|-----------|-----|------------|---------------------------|-------|--|
| 302 | 46 | TSN14A-15 | | 0 | |
| 301B | 41 | TSN-14A-15 | | 0 | |
| 310 | 147 | TSN-24/10 | KOMUTER+MONITOR | 550W | |
| 310 | 148 | TSN-24/10 | KOMUTER+MONITOR | 550W | |
| 310A | 144 | TSN-24/11 | BIO RAD GS800 | 800W | |
| 310A | 144 | TSN-24/11 | SKANER HP 7400 | 300W | |
| 310A | 144 | TSN-24/11 | KOMUTER+MONITOR | 550W | |
| 310A | 145 | TSN-24/11 | KOMUTER+MONITOR | 550W | |
| 310A | 145 | TSN-24/11 | KOMUTER+MONITOR | 550W | |
| 310A | 145 | TSN-24/11 | KOMUTER+MONITOR | 550W | |
| 310A | 145 | TSN-24/11 | KOMUTER+MONITOR | 550W | |
| 310A | 145 | TSN-24/11 | KOMUTER+MONITOR | 550W | |
| 310A | 145 | TSN-24/11 | ETYKIECIARKA | 350W | |
| 310 | 146 | TSN-24/11 | KOMUTER+MONITOR | 550W | |
| 315B | 174 | TSN-24/11 | LODÓWKO-ZAM. VESTFROST | 150W | |
| 315C | 218 | TSN-24/11 | | 0 | |
| hol wind. | 219 | TSN-24/11 | | 0 | |
| szacht 2 | 220 | TSN-24/11 | | 0 | |
| 317 | 221 | TSN-24/11 | | 0 | |
| 317 | 222 | TSN-24/11 | | 0 | |
| 316 | 223 | TSN-24/12 | SUPRR-NUOVA | 690W | |
| 316 | 223 | TSN-24/12 | BIORAD 300 | 300W | |
| 316 | 223 | TSN-24/12 | CONSORT E844 | 80W | |
| 316 | 223 | TSN-24/12 | CONSORT E844 | 80W | |
| 316 | 223 | TSN-24/12 | BLOCKTHERMOSTAT BT100 | 600W | |
| 316 | 223 | TSN-24/12 | BIO RAD T100 | 700W | |
| 316 | 224 | TSN-24/13 | CONSORT. EV265 | 60W | |
| 316 | 224 | TSN-24/13 | WPT3x WAGA2x | 50W | |
| 315C | 216 | TSN-24/2 | KOMPUTER + MONITOR | 550W | |
| 315C | 216 | TSN-24/2 | CZAJNIK | 2000W | |
| 315C | 217 | TSN-24/2 | LAMPKA | 20W | |
| 315C | 217 | TSN-24/2 | KOMPUTER + MONITOR | 550W | |
| 314 | 171 | TSN-24/4 | KOMPUTER+MONITOR | 550W | |
| 314 | 171 | TSN-24/4 | GRZEJNIK | 2000W | |
| 314 | 170 | TSN-24/5 | CZAJNIK | 2200W | |
| 314 | 170 | TSN-24/5 | EXPRES DO KAWY | 1500W | |
| 314 | 172 | TSN-24/6 | KOMPUTER+MONITOR | 550W | |
| 314 | 172 | TSN-24/6 | NISZCZARKA | 700W | |
| 314 | 173 | TSN-24/6 | DRUKARKA OKI C531 | 300W | |
| 313 | 167 | TSN-24/7 | | 0 | |
| 313 | 159 | TSN-24/8 | POMPA PRÓŻNIOWA | 100W | |
| 313 | 159 | TSN-24/8 | POMPA PRÓŻNIOWA | 100W | |
| 313 | 160 | TSN-24/8 | HERA CELL 150 | 580W | |
| 313 | 160 | TSN-24/8 | HERA CELL 240I | 640W | |
| 312 | | TSN-24/8 | KOMPUTER+MONITOR | 550W | |
| 312 | | TSN-24/8 | DRUKARKA | 200W | |
| 310 | 150 | TSN-24/9 | KOMUTER+MONITOR | 550W | |

| | | | | | |
|------|-----|----------|-------------------------------|-------|--|
| 310 | 151 | TSN-24/9 | KOMUTER+MONITOR | 550W | |
| 311 | 152 | TSN-24/9 | KOMUTER+MONITOR | 550W | |
| 311 | 152 | TSN-24/9 | KOMUTER+MONITOR | 550W | |
| 311 | 153 | TSN-24/9 | KOMUTER+MONITOR | 550W | |
| 311 | 156 | TSN-24/9 | KOMUTER+MONITOR | 550W | |
| 311 | 157 | TSN-24/9 | KOMUTER+MONITOR | 550W | |
| 311 | 158 | TSN-24/9 | | 0 | |
| 301 | 14 | TSR-14/1 | | 0 | |
| 301A | 22 | TSR-14/2 | | 0 | |
| 301A | 23 | TSR-14/2 | | 0 | |
| 301A | 24 | TSR-14/2 | EPPENDORF CENTERFUGE 5418 | 170W | |
| 301A | 24 | TSR-14/2 | EPPENDORF TERMOMIXER | 350W | |
| 301A | 25 | TSR-14/2 | | 0 | |
| 301A | 26 | TSR-14/2 | MIXER HC | 90W | |
| 301A | 27 | TSR-14/2 | | 0 | |
| 301A | 28 | TSR-14/2 | HEIDOLPH MR HEITEI | 820W | |
| 301B | 29 | TSR-14/3 | LODÓWKA LIEBHERR | 200W | |
| 301B | 29 | TSR-14/3 | LODÓWKA LIEBHERR | 120W | |
| 301B | 30 | TSR-14/3 | | 0 | |
| 304E | 230 | TSR-14/7 | WATER FLOW | 300W | |
| 304E | 230 | TSR-14/7 | FISH MED. | 150W | |
| 304E | 231 | TSR-14/7 | KOMPUTER+MONITOR | 550W | |
| 304E | 231 | TSR-14/7 | | 0 | |
| 304C | 123 | TSR-14/7 | LODÓWKA LIEBHERR | 1150W | |
| 304 | 84 | TSR14-4 | ZGRZEWARKA KOREK | 300W | |
| 304 | 84 | TSR14-4 | STUART GYRO-ROCKER SSL3 | 50W | |
| 304 | 85 | TSR14-4 | HEIDOLPH REAX CONT | 51W | |
| 304 | 85 | TSR14-4 | WIRÓWKA BIO RAD | 9W | |
| 304 | 86 | TSR14-4 | BIO RAD C1000 TOUCH | 850W | |
| 304 | 86 | TSR14-4 | LAPTOP | 200W | |
| 304 | 86 | TSR14-4 | BIO RAD CFX CONNTECT | 850W | |
| 304 | 87 | TSR14-4 | WYTRZĄSARKA BIOSAN TDB-100 | 200W | |
| 304 | 87 | TSR14-4 | EPPENDORF MINI SPIN | 70W | |
| 304 | 87 | TSR14-4 | HEIDOLPH MR3002 | 625W | |
| 304 | 88 | TSR14-4 | EPPENDORF BIO PHOTOMETER | 20W | |
| 304 | 88 | TSR14-4 | HEID REAX TOP | 51W | |
| 304 | 88 | TSR14-4 | VORTEX 2 GENE | 120W | |
| 304 | 89 | TSR14-4 | WIRÓWKA | 2W | |
| 304A | 90 | TSR14-4 | | 0 | |
| 304A | 91 | TSR14-4 | | 0 | |
| 304A | 92 | TSR14-4 | | 0 | |
| 304A | 93 | TSR14-4 | | 0 | |
| 304A | 96 | TSR14-5 | KERN EW | 4W | |
| 304A | 96 | TSR14-5 | DYNAL SAMPLE MIXER | 3,6W | |

| | | | | | |
|------|-----|----------|----------------------------------|-------|--|
| 304B | 104 | TSR14-6 | HEID REAX CONTR | 51W | |
| 304B | 104 | TSR14-6 | BIO RAD WIRÓWKA | 6W | |
| 304B | 105 | TSR14-6 | BIO RAD WIRÓWKA | 6W | |
| 315 | 204 | TSR24/1 | EPPENDORF CENTRF 5418 | 170W | |
| 315B | 185 | TSR-24/2 | | 0 | |
| 315B | 186 | TSR-24/2 | EPPENDORF CRNT.5425 | 280W | |
| 315B | 186 | TSR-24/2 | BIO RAD WIRÓW | 50W | |
| 315A | 195 | TSR-24/2 | | 0 | |
| 315A | 196 | TSR-24/2 | LAMPA | 20W | |
| 315A | 196 | TSR-24/2 | PST-60HL-4 BIOSAN THERMOSHAKE | 40W | |
| 315 | 197 | TSR-24/2 | | 0 | |
| 315 | 197 | TSR-24/2 | KOMPUTER + MONITOR | 550W | |
| 316 | 225 | TSR-24/3 | IKA RH BASIC | 500W | |
| 316 | 225 | TSR-24/3 | HANNA | 260W | |
| 316 | 225 | TSR-24/3 | MIKROFALÓWKA SAMSUNG | 1500W | |
| | | | | | |

UWAGI

Obwody zasilane bezpośrednio z RGNN (nie podlegają modernizacji)

Spis nie obejmuje obwodów oświetlenia oraz urządzeń klimatyzacyjnych (ich lokalizacja ujęta jest w zakładkach "Rozdziel_n+3")

PIĘTRO 3

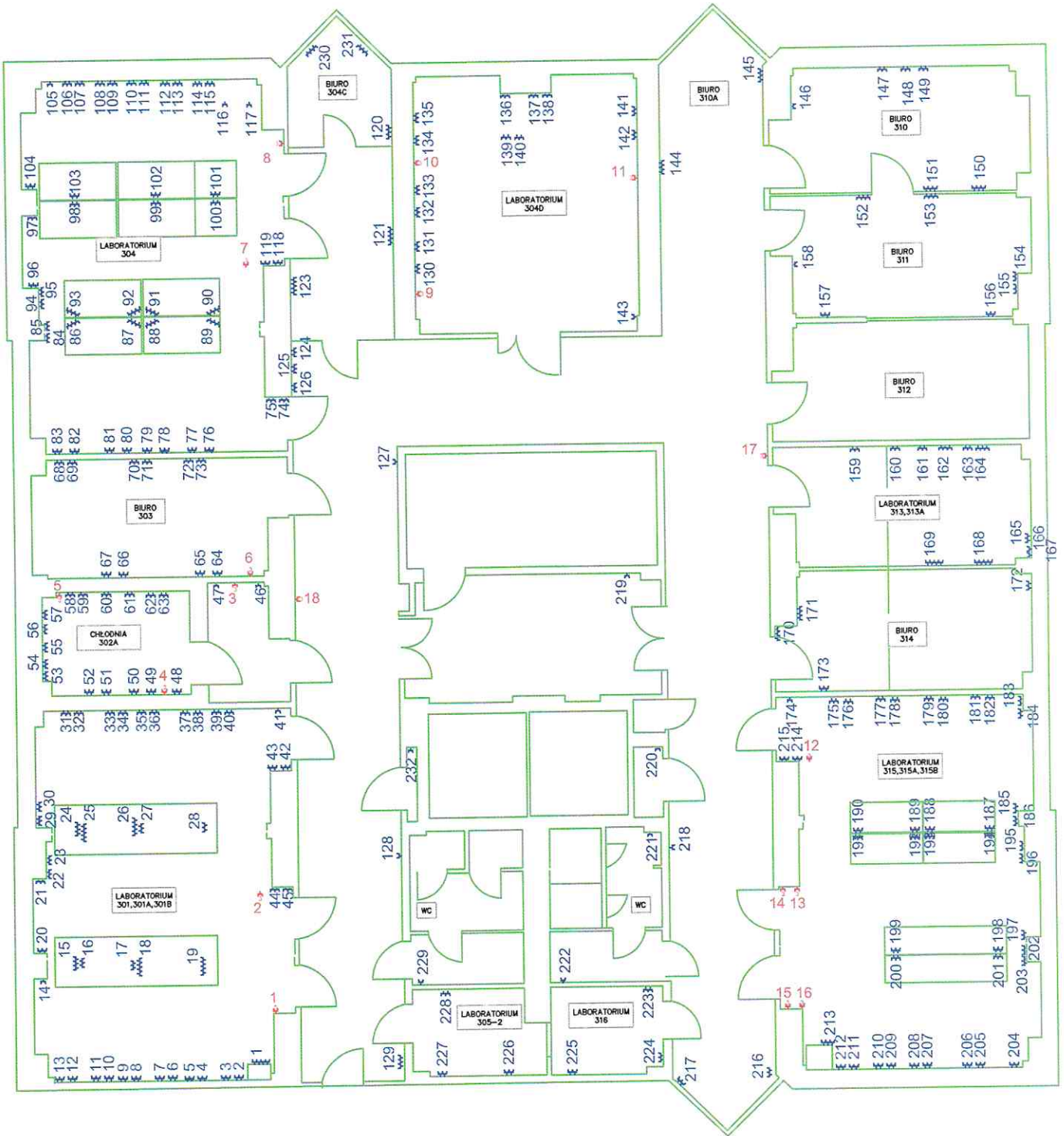

Inwentaryzacja odbiorów rozdzielnic piętrowych. Piętro 2

| Nr gniazda | Nazwa obwodu | Typ zabezp. | Ilość pól | Typ odbiornika | Numery pomieszczeń |
|--------------------------------|--------------|-------------|-----------|----------------|--|
| TSN 13 | | | | | |
| | TSN13-1 | B 20 | 3P | rozdz.TP3/1 | 201 |
| | TSN13-2 | B 20 | 3P | rozdz.TP3/1A | 201A |
| | TSN13-3 | B 20 | 3P | rozdz.TP3/1B | 201B |
| | TSN13-4 | B 20 | 3P | rozdz.TP3/4B | 204B |
| | TSN13-5 | B 20 | 3P | rozdz.TP3/3 | 203 |
| | TSN13-6 | B 20 | 3P | rozdz.TP3/4A | 204A |
| | TSN13-7 | B 20 | 3P | rozdz.TP3/4 | 204 |
| | TSN13-8 | B 20 | 3P | rozdz.TP3/2 | 202 |
| TSN 13A | | | | | |
| | TSN13A-9 | B 16 | 3P | gn. 3 faz. | KORYTARZ |
| 209 | TSN13A-10 | B16 | 1P | gn. 1 faz. | CIEMNIA |
| 204, 205, 207, 208, 39-41 | TSN13A-11 | B16 | 1P | gn. 1 faz. | KORYTARZ, SZACHT 1, WCM, 201A, 201, 202 |
| 206 | TSN13A/12 | B16 | 1P | gn. 1 faz. | KORYTARZ |
| TSR 13 | | | | | |
| 12 | TSR-13-1 | B 16 | 1P | gn. 1 faz. | 201 |
| 16-22 | TSR-13-2 | B 16 | 1P | gn. 1 faz. | 201A |
| 23, 24 | TSR-13-3 | B 16 | 1P | gn. 1 faz. | 201B |
| 71-75 | TSR-13-4 | B 16 | 1P | gn. 1 faz. | 204A |
| 78 | TSR-13-5 | B 16 | 1P | gn. 1 faz. | 204A |
| | TSR-13-6 | B 16 | 1P | gn. 1 faz. | 204B |
| | TSR-13-7 | C 16 | 1P | KLIMA | 204C |
| | TSR-13-8 | C 25 | 1P | KLIMA | 202 |
| | TSR-13-9 | C 25 | 1P | KLIMA | 204 |
| T204 C | | | | | |
| 108, 109, 111, 112 | T204C-1 | B 16 | 1P | KOMPUTERY | 204C |
| 102, 103, 105, 106 | T204C-2 | B 16 | 1P | KOMPUTERY | 204C |
| 101 | T204C-3 | B 16 | 1P | KOMPUTERY | 204C |
| 99, 100, 104, 107, 110, 113 | T204C-4 | B 16 | 1P | gn.1 faz. | 204C |
| | T204C-5 | B 16 | 1P | REZ. | - |
| | T204C-6 | B 16 | 1P | REZ. | - |
| TON 13 | | | | | |
| | TON13-1 | B 10 | 1P | ośw. | 201, 201A, B, 205 |
| | TON13-2 | B 10 | 1P | ośw. | 202, 203 |
| | TON13-3 | B 10 | 1P | ośw. | 204, A, B |
| | TON13-4 | B 10 | 1P | ośw. | 206, 207 |
| TOR 13 | | | | | |
| | TOR13-1 | B 10 | 1P | ośw. | 201, A, B, 205 |
| | TOR13-2 | B 10 | 1P | ośw. | 202, 203, 204 |
| TOA 13 | | | | | |
| | TOA13-1 | B 10 | 1P | ośw. | NOCNE, HOL WIND. |
| | TOA13-2 | B 10 | 1P | ośw. | SZACHT |

| TSN 23 | | | | | |
|--------------------------------|-----------|------|----|----------------|--|
| | TSN23-1 | B 25 | 3P | rozdz.TP3/9 | 214 |
| | TSN23-2 | B 20 | 3P | rozdz.TP3/15 | 215 |
| | TSN23-3 | B 20 | 3P | rozdz.TP3/15A | 215A |
| | TSN23-4 | B 20 | 3P | rozdz.TP3/15B | 215B |
| 159-162 | TSN23-5 | B16 | 1P | gn. 1 faz. | 214 |
| | TSN23-5A | C20 | 1P | KLIMA | 215 |
| | TSN23-6 | B 16 | 3P | gn. 3 faz. | 214 |
| 151-158 | TSN23-7 | B 16 | 1P | gn. 1 faz. | 213, 214 |
| | TSN23-8 | B 16 | 1P | gn. 1 faz. | 212 |
| 144 | TSN23-9 | B 16 | 1P | gn. 1 faz. | 211 |
| | TSN23-10 | B 16 | 1P | gn. 1 faz. | 210 REZ. |
| 200-203, 163, 129, 130, 131 | TSN23-11 | B 16 | 1P | | WCD, SZACHT 2, KORYTARZ, 215B, 204D-1, 210A |
| 199 | TSN23-12 | B 16 | 1P | gn. 1 faz. | KORYTARZ |
| | TSN23-13 | B 20 | 3P | CURIX | 216 |
| TSN 23A | | | | | |
| | TSN23A-14 | B 16 | 3P | gn. 3 faz. | KORYTARZ |
| | TSN23A-15 | C 20 | 1P | KLIMA | 204D |
| | TSN23A-16 | C 10 | 1P | KLIMA | 210A |
| | TSN23A-17 | C 32 | 3P | REZ. | - |
| TZ 210B | | | | | |
| | TZ210B-1 | B40 | 3P | roz.TAZ210B | 210B |
| TSR 23 | | | | | |
| 187, 188 | TSR23-1 | B16 | 1P | gn. 1 faz. | 215 |
| 172, 176, 177 | TSR23-2 | B16 | 1P | gn. 1 faz. | 215B, 215A |
| | TSR23-3 | B16 | 1P | gn. 1 faz. | 216 |
| | TSR23-4 | B 10 | 1P | ALARM | - |
| | TSR23-5A | 30mA | 2P | TSR23-5 | |
| 142, 143 | TSR23-5 | B 16 | 1P | gn. 1 faz. | 211 |
| | TSR23-6 | C 16 | 1P | KLIMA | 211 |
| | TSR23-7A | 30mA | 1P | TSR23-8 | - |
| | TSR23-7 | C 20 | 1P | KLIMA | 210 |
| | TSR23-8 | C 20 | 1P | KLIMA | 213 |
| | TSR23-9 | C 20 | 1P | KLIMA | 215B |
| | TSR23-10 | C 25 | 1P | KLIMA | 212 |
| TSK 23 | | | | | |
| | TSK23-1 | B 10 | 1P | gn. 1 faz. ang | 215 |
| | TSK23-2 | B 10 | 1P | gn. 1 faz. ang | 215B, 215A |
| | TSK23-3 | B 10 | 1P | gn. 1 faz. ang | 201B, 204B |
| | TSK23-4 | B 10 | 1P | gn. 1 faz. ang | 301, B |
| | TSK23-5 | B 10 | 1P | gn. 1 faz. ang | 214 |
| 145 | TSK23-6 | B 10 | 1P | gn. 1 faz. ang | 212 |
| | TSK23-7 | B 10 | 1P | gn. 1 faz. ang | 211 |
| 146-150 | TSK23-8 | B 10 | 1P | gn. 1 faz. ang | 212 |
| | TSK23-9 | B 10 | 1P | gn. 1 faz. ang | 214 |
| | TSK23-10 | B 10 | 1P | gn. 1 faz. ang | |
| | TSK23-11 | B 16 | 1P | gn. 1 faz. ang | |
| | TSK23-12 | B 16 | 1P | gn. 1 faz. ang | |
| 58-59 | TSK23-13 | B 16 | 1P | gn. 1 faz. | 203 |

| TON 23 | | | | | |
|--------|----------|------|----|--------------|---------------------------------|
| | TON23-1 | B 10 | 1P | ośw. | 215, A, B, 216 |
| | TON23-2 | B 10 | 1P | ośw. | 212, 213, 214 |
| | TON23-3 | B 10 | 1P | ośw. | 210, 211 |
| | TON23-4 | B 10 | 1P | ośw. | 218, 217, 208, 204D |
| | TON23-5 | B 10 | 1P | ośw. | 209 |
| TOR 23 | | | | | |
| | TOR23-1 | B 10 | 1P | ośw. | 215, A, B, 216 |
| | TOR23-2 | B 10 | 1P | ośw. | 214, 213 |
| | TOR23-3 | B 10 | 1P | ośw. | 204D |
| | TOR23-4 | C 16 | 1P | ośw. | 214 |
| | TOR23-5 | C 25 | 1P | KLIMA | 214 |
| | TOR23-6 | C 16 | 1P | KLIMA | 204D |
| TOA 23 | | | | | |
| | TOA23-1 | B 10 | 1P | ośw. | NOCNE+EWAKUAC. |
| | TOA23-2 | B 10 | 1P | ośw. | SZACHT 2 |
| T 204D | | | | | |
| | T204D-1 | C 32 | 3P | rozdz.TP3/9A | 214 |
| RSR 2 | | | | | |
| | RSR2-F1 | C 16 | 3P | REZ. | kable nr 8/1 i 8/2 do szachtu 1 |
| | RSR2-F2 | C 16 | 3P | REZ. | kabel nr 6 do szachtu 1 |
| | RSR2-F3 | B 16 | 1P | REZ. | kabel nr 11 do szachtu 2 |
| | RSR2-F4 | B 16 | 1P | REZ. | - |
| | RSR2-F5 | B 16 | 1P | REZ. | - |
| | RSR2-F6 | B 16 | 1P | REZ. | - |
| | RSR2-F7 | B 16 | 1P | REZ. | - |
| | RSR2-F8 | B 16 | 1P | REZ. | - |
| | RSR2-F9 | B 16 | 1P | REZ. | - |
| | RSR2-F10 | B 16 | 1P | REZ. | - |
| | RSR2-F11 | B 16 | 3P | REZ. | kabel nr 2 do szachtu 1 |
| | RSR2-F12 | B 16 | 3P | REZ. | - |
| | RSR2-F13 | B 16 | 3P | REZ. | - |
| | RSR2-F14 | B 16 | 3P | KLIMA | 201B |
| | RSR2-F15 | B 16 | 3P | KLIMA | 201A (sufit) |
| | RSR2-F16 | B 40 | 3P | CENTR.WENT. | 215B |

Spis urządzeń zasilanych z rozdzielnic piętrowych. Piętro 2

| Nr pomieszc. | Nr gniazda | Nazwa obwodu | Nazwa odbiornika | Moc znamionowa | uwagi |
|--------------|------------|--------------|--------------------------|----------------|-------|
| 204C | 108 | T204C-1 | | 0 | |
| 204C | 109 | T204C-1 | | 0 | |
| 204C | 111 | T204C-1 | | 0 | |
| 204C | 112 | T204C-1 | | 0 | |
| 204C | 102 | T204C-2 | KOMP. | 400W | |
| 204C | 103 | T204C-2 | MON. | 150W | |
| 204C | 103 | T204C-2 | KOMP. | 400W | |
| 204C | 105 | T204C-2 | MON. | 150W | |
| 204C | 106 | T204C-2 | CZAJNIK | 2300W | |
| 204C | 106 | T204C-2 | EKSPRES | 3000W | |
| 204C | 101 | T204C-3 | KOMP. | 400W | |
| 204C | 101 | T204C-3 | MON. | 150W | |
| 204C | 99 | T204C-4 | KOMP. | 400W | |
| 204C | 100 | T204C-4 | MON. | 150W | |
| 204C | 104 | T204C-4 | MON. | 150W | |
| 204C | 104 | T204C-4 | KOMP. | 400W | |
| 204C | 107 | T204C-4 | | 0 | |
| 204C | 110 | T204C-4 | | 0 | |
| 204C | 113 | T204C-4 | | 0 | |
| 210B | 132 | TAZ210B/1 | URZĄDZENIE | 120W | |
| 210B | 132 | TAZ210B/1 | ARI | 125W | |
| 210B | 134 | TAZ210B/1 | SILVER STONE | 1150W | |
| 210B | 134 | TAZ210B/1 | MIKROSKOP LEICA | 150W | |
| 210B | 136 | TAZ210B/1 | | 0 | |
| 210B | 138 | TAZ210B/1 | | 0 | |
| 210B | 140 | TAZ210B/1 | KOMP.+MON. | 700W | |
| 210B | 140 | TAZ210B/1 | KOMP.+MON. | 700W | |
| 210B | 133 | TAZ210B/2 | KOM.+MON. | 800W | |
| 210B | 133 | TAZ210B/2 | WYTRZĄS | 80W | |
| 210B | 135 | TAZ210B/2 | MIKROSKOP LEICA | 150W | |
| 210B | 137 | TAZ210B/2 | | 0 | |
| 210B | 139 | TAZ210B/2 | | 0 | |
| 210B | 139 | TAZ210B/2 | 2xKOMP.+MON. | 1400W | |
| 210B | 141 | TAZ210B/2 | KOMP.+MON. | 700W | |
| 210B | 141 | TAZ210B/2 | 2xKOMP.+MON. | 1400W | |
| 201 | 10 | TP3/1-1 | | 0 | |
| 201 | 11 | TP3/1-1 | | 0 | |
| 201 | 8 | TP3/1-2 | WAGA WLC2/A1 | 12W | |
| 201 | 8 | TP3/1-2 | WYTRZĄSARKA HEIDOLPH | 330W | |
| 201 | 9 | TP3/1-2 | PODGRZEWACZ PRESTGE MED. | 1250W | |
| 201 | 6 | TP3/1-3 | FALC | 60W | |
| 201 | 6 | TP3/1-3 | THERMO-ŻÓŁTA | 1100W | |
| 201 | 7 | TP3/1-3 | HANNA | 6W | |
| 201 | 7 | TP3/1-3 | WAGA WLC2/A1 | 12W | |
| 201 | 4 | TP3/1-4 | WIRÓWKA MJ MINI | 400W | |
| 201 | 4 | TP3/1-4 | WIRÓWKA EPPENDORT | 920W | |

| | | | | | |
|------|-----|-----------|------------------------|-------|--|
| 201 | 5 | TP3/1-4 | WAGA NANO DROPONE | 40W | |
| 201 | 5 | TP3/1-4 | WIRÓWKA UNIWERSAL 320R | 920W | |
| 201 | 2 | TP3/1-5 | MIKROFALA | 900W | |
| 201 | 2 | TP3/1-5 | WYŚWIETLARKA | 115W | |
| 201 | 3 | TP3/1-5 | WYTRZĄSARKA START | 0 | |
| 201 | 3 | TP3/1-5 | WIRÓWKA | 140W | |
| 215A | 181 | TP3/15-4 | ZASILACZ | 130W | |
| 215A | 181 | TP3/15-4 | KOŁOWROTEK SHAKEN | 250W | |
| 215A | 182 | TP3/15-4 | KOŁYSKA | 15W | |
| 215A | 182 | TP3/15-4 | ULTRAFIOLET CROSS | 180W | |
| 215A | 182 | TP3/15-4 | TRI-CARB | 450W | |
| 215A | 182 | TP3/15-4 | MONITOR | 400W | |
| 215A | 183 | TP3/15-4 | DRUKARKA | 300W | |
| 215A | 183 | TP3/15-4 | BLOCK THERMOSTAT | 225W | |
| 215A | 183 | TP3/15-4 | ZAMRAŻARKA | 300W | |
| 215 | 184 | TP3/15-4 | ZAMRAŻARKA | 300W | |
| 215 | 185 | TP3/15-4 | | 0 | |
| 215 | 186 | TP3/15-4 | | 0 | |
| 215 | 189 | TP3/15-4 | WITRYNA | 800W | |
| 215 | 190 | TP3/15-4 | KOMP.+MON. | 550W | |
| 215 | 191 | TP3/15-5 | | 0 | |
| 215 | 192 | TP3/15-5 | | 0 | |
| 215 | 193 | TP3/15-6 | | 0 | |
| 215 | 194 | TP3/15-6 | | 0 | |
| 215 | 195 | TP3/15-7 | | 0 | |
| 215 | 196 | TP3/15-7 | | 0 | |
| 215 | 197 | TP3/15-9 | | 0 | |
| 215 | 198 | TP3/15-9 | | 0 | |
| 215A | 178 | TP3/15A-1 | WIRÓWKA | 50W | |
| 215A | 178 | TP3/15A-1 | WYTRZĄSARKA | 90W | |
| 215A | 179 | TP3/15A-2 | RICO 200 | 50W | |
| 215A | 180 | TP3/15A-2 | WYTRZĄSARKA | 65W | |
| 215A | 175 | TP3/15A-3 | | 0 | |
| 215A | 174 | TP3/15A-4 | WYŚWIETLARKA | 300W | |
| 215A | 174 | TP3/15A-4 | WYŚWIETLARKA | 300W | |
| 215B | 170 | TP3/15B-1 | WYTRZĄSARKA | 1300W | |
| 215B | 170 | TP3/15B-1 | WIRÓWKA | 30W | |
| 215B | 171 | TP3/15B-1 | CIEPLARKA THERMO | 200W | |
| 215B | 171 | TP3/15B-1 | IKA RET | 630W | |
| 215B | 168 | TP3/15B-2 | CIEPLARKA | 310W | |
| 215B | 168 | TP3/15B-2 | MIKROSKOP | 0 | |
| 215B | 169 | TP3/15B-2 | PANEL | 36W | |
| 215B | 169 | TP3/15B-2 | WYTRZĄSARKA | 1300W | |
| 215B | 166 | TP3/15B-3 | CIEPLARKA | 400W | |
| 215B | 167 | TP3/15B-3 | URZĄDZENIE | 1800W | |
| 215B | 167 | TP3/15B-3 | POMPA | 100W | |
| 215B | 164 | TP3/15B-4 | | 0 | |
| 215B | 165 | TP3/15B-4 | LOD-ZAMRAZ | 280W | |
| 215B | 165 | TP3/15B-4 | LOD-ZAMRAZ | 280W | |
| 215B | 173 | TP3/15B-7 | LAMINAR | 1,7kW | |

| | | | | | |
|------|-----|-----------|-----------------------|-------|--|
| 215B | 173 | TP3/15B-7 | LAMPKA UV | 80W | |
| 215B | 210 | TP3/15B-8 | WIRÓWKA | 1050W | |
| 215B | 210 | TP3/15B-8 | POMPA | 260W | |
| 201 | 1 | TP3/1-7 | DYGESTORIUM | 0 | |
| 201 | 1 | TP3/1-7 | DYGESTORIUM | 0 | |
| 201 | 1 | TP3/1-7 | DYGESTORIUM | 0 | |
| 201 | 1 | TP3/1-7 | DYGESTORIUM | 0 | |
| 201 | 13 | TP3/1A-2 | LAMPKA | 8W | |
| 201 | 13 | TP3/1A-2 | IKA VORTEX | 60W | |
| 201 | 13 | TP3/1A-2 | WIRÓWKA | 140W | |
| 201 | 14 | TP3/1A-2 | FILTR ULTRAPURE WATER | 230W | |
| 201 | 14 | TP3/1A-2 | CHŁODZ. ZAM.LIEBHER | 300W | |
| 201 | 15 | TP3/1A-2 | ZAMRAŻ. GORENJE | 300W | |
| 201 | 15 | TP3/1A-2 | CHŁODZ.ZAMR. LIEBHERR | 280W | |
| 201A | 37 | TP3/1A-4 | | 0 | |
| 201A | 38 | TP3/1A-5 | | 0 | |
| 201B | 25 | TP3/1B-1 | | 0 | |
| 201B | 26 | TP3/1B-2 | | 0 | |
| 201B | 27 | TP3/1B-3 | | 0 | |
| 201B | 28 | TP3/1B-3 | | 0 | |
| 201B | 29 | TP3/1B-4 | | 0 | |
| 201B | 30 | TP3/1B-4 | | 0 | |
| 201B | 31 | TP3/1B-5 | | 0 | |
| 201B | 32 | TP3/1B-5 | | 0 | |
| 201B | 32 | TP3/1B-5 | | 0 | |
| 201B | 34 | TP3/1B-6 | | 0 | |
| 201B | 35 | TP3/1B-8 | | 0 | |
| 201B | 36 | TP3/1B-8 | | 0 | |
| 202A | 42 | TP3/2-3 | | 0 | |
| 202A | 43 | TP3/2-3 | | 0 | |
| 202A | 44 | TP3/2-3 | | 0 | |
| 202A | 45 | TP3/2-4 | | 0 | |
| 202A | 46 | TP3/2-4 | | 0 | |
| 202A | 54 | TP3/2-5 | FALC | 10W | |
| 202A | 54 | TP3/2-5 | HELIOPH | 25W | |
| 202A | 55 | TP3/2-5 | KOŁOWROTEK TEST TUBE | 80W | |
| 202A | 55 | TP3/2-5 | KOŁOWROTEK TEST TUBE | 80W | |
| 202A | 56 | TP3/2-5 | WYTRZĄSARKA | 115W | |
| 202A | 56 | TP3/2-5 | BIORAD | 400W | |
| 202A | 57 | TP3/2-5 | BIORAD | 400W | |
| 202A | 57 | TP3/2-5 | | 0 | |
| 202A | 52 | TP3/2-6 | BIORAD BIO LOGIC | 800W | |
| 202A | 52 | TP3/2-6 | BIORAD BIO LOGIC | 800W | |
| 202A | 53 | TP3/2-6 | BIO RAD FRACTION | 15W | |
| 202A | 53 | TP3/2-6 | BIO RAD FRACTION | 15W | |
| 202A | 47 | TP3/2-7 | WIRÓWKA | 7,2W | |
| 202A | 47 | TP3/2-7 | ISMATEC | 130W | |
| 202A | 48 | TP3/2-7 | ISMATEC | 130W | |
| 202A | 48 | TP3/2-7 | ISMATEC | 130W | |
| 202A | 49 | TP3/2-7 | WIRÓWKA | 7,2W | |

| | | | | | |
|--------|-----|----------|----------------------|-------|--|
| 202A | 49 | TP3/2-7 | WIRÓWKA | 7,2W | |
| 202A | 50 | TP3/2-7 | | 0 | |
| 202A | 51 | TP3/2-7 | | 0 | |
| 203 | 61 | TP3/3-4 | MONITOR | 350W | |
| 203 | 61 | TP3/3-4 | ZASILACZ | 150W | |
| 203 | 62 | TP3/3-4 | NISZCZARKA | 50W | |
| 203 | 62 | TP3/3-4 | GRZEJNIK | 1000W | |
| 203 | 60 | TP3/3-7 | ZASL. LAPTOP | 150W | |
| 203 | 60 | TP3/3-7 | ZASL. LAPTOP | 120W | |
| 204 | 70 | TP3/4-1 | ZAS. DO PIPET | 230W | |
| 204 | 98 | TP3/4-10 | | 0 | |
| 204 | 68 | TP3/4-2 | WIRÓWKA | 85W | |
| 204 | 69 | TP3/4-2 | | 0 | |
| 204 | 66 | TP3/4-5 | WYTRZĄSAR. HEID | 51W | |
| 204 | 66 | TP3/4-5 | WIRÓWKA SPROUT | 100W | |
| 204 | 67 | TP3/4-5 | ZAS. DO PIPET | 50W | |
| 204 | 64 | TP3/4-6 | | 0 | |
| 204 | 65 | TP3/4-6 | | 0 | |
| 204 | 63 | TP3/4-7 | | 0 | |
| 204 | 97 | TP3/4-9 | | 0 | |
| 204A | 76 | TP3/4A-2 | | 0 | |
| 204A | 77 | TP3/4A-3 | POMPA PRÓŻNIOWA KNFJ | 200W | |
| 204A | 77 | TP3/4A-3 | ZAS. DO PIPET | 5W | |
| 204A | 95 | TP3/4A-5 | ZAMR.ELEKTROLUX | 300W | |
| 204A | 95 | TP3/4A-5 | | 0 | |
| 204A | 96 | TP3/4A-6 | FILTR MILLIQ | 60W | |
| 204B | 85 | TP3/4B-1 | POMPE | 45W | |
| 204B | 85 | TP3/4B-1 | STKORT SCIENTIFIC | 350W | |
| 204B | 86 | TP3/4B-1 | CENTRIFUGE | 1650W | |
| 204B | 86 | TP3/4B-1 | EPENDORF | 75W | |
| 204B | 87 | TP3/4B-2 | ZGRZEWARKA | 100W | |
| 204B | 87 | TP3/4B-2 | THERMOSCIENTIFIC | 168W | |
| 204B | 88 | TP3/4B-2 | BIO RAD | 400W | |
| 204B | 88 | TP3/4B-2 | BIO RAD | 150W | |
| 204B | 89 | TP3/4B-3 | BIO RAD | 150W | |
| 204B | 89 | TP3/4B-3 | WAGA KERN | 6W | |
| 204B | 90 | TP3/4B-3 | WAGA KERN | 2W | |
| 204B | 90 | TP3/4B-3 | ZASIL. PHARMACIA | 140W | |
| 204B | 91 | TP3/4B-4 | | 0 | |
| 204B | 92 | TP3/4B-4 | | 0 | |
| 204B | 93 | TP3/4B-5 | WAGA | 3W | |
| 204B | 93 | TP3/4B-5 | MIKROFALA | 900W | |
| 204B | 94 | TP3/4B-5 | LOD-ZAM. POLAR | 300W | |
| 204D-1 | 123 | TP3/9-1 | ZASILACZ | 18W | |
| 204D-1 | 123 | TP3/9-1 | MONITOR | 200W | |
| 204D-1 | 124 | TP3/9-1 | KOMP. | 500W | |
| 204D-1 | 124 | TP3/9-1 | ZASILACZ | 120W | |
| 204D-1 | 125 | TP3/9-2 | ZASILACZ | 1150W | |
| 204D-1 | 125 | TP3/9-2 | UPS | 3000W | |
| 204D-1 | 126 | TP3/9-2 | FLAMING P-1000 | 300W | |

| | | | | | |
|----------|-----|-----------|-------------------|----------|--|
| 204D-1 | 126 | TP3/9-2 | LAMDA 10-3 | 110W | |
| 204D-1 | 127 | TP3/9-3 | POMPA | 0,2KW | |
| 204D-1 | 127 | TP3/9-3 | ZASILACZ | 350W | |
| 204D-1 | 128 | TP3/9-3 | ZASILACZ | 350W | |
| 204D-1 | 128 | TP3/9-3 | OLYMPUS | 200W | |
| 204D-2 | 118 | TP3/9-4 | KOMP. | 400W | |
| 204D-2 | 118 | TP3/9-4 | MONITOR | 150W | |
| 204D-2 | 119 | TP3/9-4 | LI-COR | 460W | |
| 204D-2 | 119 | TP3/9-4 | DRUKARKA | 500W | |
| 204D-2 | 116 | TP3/9-5 | KOMP. | 400W | |
| 204D-2 | 116 | TP3/9-5 | BIO-RAD | 120W | |
| 204D-2 | 117 | TP3/9-5 | BIO-RAD CHEMIDO | 300W | |
| 204D-2 | 114 | TP3/9-6 | KOSTKARKA DO LODU | 650W | |
| 204D-2 | 114 | TP3/9-6 | TYPHON TRIO | 1450W | |
| 204D-2 | 115 | TP3/9-6 | MONITOR | 150W | |
| 204D-2 | 115 | TP3/9-6 | MONITOR | 150W | |
| 204D-1 | 120 | TP3/9-7 | KOMPUTER | 400W | |
| 204D-1 | 120 | TP3/9-7 | MONITOR | 150W | |
| 204D-1 | 121 | TP3/9-7 | ZASILACZ | 8W | |
| 204D-1 | 121 | TP3/9-7 | THERMO HM650 | 190W | |
| 204D-1 | 122 | TP3/9A-1 | AXON INSTR | 100W | |
| 204D-1 | 122 | TP3/9A-1 | LUGIS | 500W | |
| 204D-1 | 122 | TP3/9A-2 | PTC | 750W | |
| 204D-1 | 122 | TP3/9A-2 | THERMO CLAMP | 50W | |
| 212 | 145 | TSK23-6 | CZAJNIK | 2000W | |
| 212 | 145 | TSK23-6 | EKSPRES | 2500W | |
| 212 | 145 | TSK23-6 | KOMP. | 400W | |
| 212 | 146 | TSK23-8 | MON. | 150W | |
| 212 | 146 | TSK23-8 | KOMP. | 400W | |
| 212 | 147 | TSK23-8 | MON. | 150W | |
| 212 | 147 | TSK23-8 | KOMP. | 400W | |
| 212 | 148 | TSK23-8 | MON. | 150W | |
| 212 | 148 | TSK23-8 | KOMP. | 800W | |
| 212 | 149 | TSK23-8 | MON. | 150W | |
| 212 | 149 | TSK23-8 | KOMP.+MON. | 800W | |
| 212 | 150 | TSK23-8 | DRUKARKA | 800W | |
| 212 | 150 | TSK23-8 | KOMP.+MON. | 800W | |
| CIEMNIA | 209 | TSN13A/10 | FOTOKOLUMNA | 260W | |
| CIEMNIA | 209 | TSN13A/10 | WIRÓWKA | 700W | |
| KORYTARZ | 204 | TSN13A/11 | DRUKARKA | 750W | |
| KORYTARZ | 205 | TSN13A/11 | ZAM. LIBHER 3X | 280W | |
| SZACHT 1 | 207 | TSN13A/11 | | 0 | |
| WCM | 208 | TSN13A/11 | | 0 | |
| 201A | 39 | TSN13A-11 | | 0 | |
| 201 | 40 | TSN13A-11 | | 0 | |
| 202 | 41 | TSN13A-11 | | 0 | |
| 204D-1 | 129 | TSN23/11 | ZASIL AXON | 100W | |
| 210A | 130 | TSN23/11 | 3KOM.+4MON. | 900+600W | |
| 210A | 131 | TSN23/11 | BINDER | 0,25kW | |
| 210A | 131 | TSN23/11 | WIRÓWKA | 110W | |

| | | | | | |
|----------|-----|----------|-------------------------|-------|--|
| 215B | 163 | TSN23/11 | | | |
| KORYTARZ | 203 | TSN23/11 | ZAM. BEKO | 300W | |
| KORYTARZ | 203 | TSN23/11 | DYSTR. WODY | 520W | |
| KORYTARZ | 203 | TSN23/11 | DRUKARKA | 1300W | |
| WCD | 200 | TSN23/11 | | 0 | |
| WCD | 201 | TSN23/11 | | 0 | |
| SZACHT 2 | 202 | TSN23/11 | | 0 | |
| KORYTARZ | 199 | TSN23/12 | | 0 | |
| 214 | 159 | TSN23/5 | KOMP.+MON. | 800W | |
| 214 | 160 | TSN23/5 | XERO DRUKARKA | 800W | |
| 214 | 161 | TSN23/5 | LAMPKI | 80W | |
| 214 | 161 | TSN23/5 | LODÓWKA | 300W | |
| 214 | 162 | TSN23/5 | | 0 | |
| 213 | 151 | TSN23/7 | KOMP.+MON. | 800W | |
| 213 | 151 | TSN23/7 | KOMP.+MON. | 800W | |
| 213 | 151 | TSN23/7 | KOMP.+MON. | 800W | |
| 213 | 152 | TSN23/7 | KOMP.+MON. | 800W | |
| 213 | 152 | TSN23/7 | DRUKARKA | 300W | |
| 213 | 152 | TSN23/7 | LAMPKA | 20W | |
| 214 | 153 | TSN23/7 | KOMP.+MON. | 800W | |
| 214 | 154 | TSN23/7 | KOMP.+MON. | 800W | |
| 214 | 155 | TSN23/7 | KOMP.+MON. | 800W | |
| 214 | 156 | TSN23/7 | KOMP.+MON. | 800W | |
| 214 | 157 | TSN23/7 | KOMP.+MON. | 800W | |
| 214 | 158 | TSN23/7 | KOMP.+MON. | 800W | |
| 211 | 144 | TSN23/9 | | 0 | |
| 201 | 12 | TSR-13/1 | | 0 | |
| 201A | 16 | TSR-13/2 | LAMPKA | 10W | |
| 201A | 16 | TSR-13/2 | WIRÓWKA | 140W | |
| 201A | 16 | TSR-13/2 | WYTRZĄSARKA EPPENDORF | 90W | |
| 201A | 17 | TSR-13/2 | LAMPKA | 10W | |
| 201A | 17 | TSR-13/2 | WIRÓWKA BIO-RAD | 700W | |
| 201A | 17 | TSR-13/2 | LAMPKA | 10W | |
| 201A | 18 | TSR-13/2 | ZASILACZ DO PIPET | 10W | |
| 201A | 18 | TSR-13/2 | TRANSBLOT TURBO | 276W | |
| 201A | 18 | TSR-13/2 | WIRÓWKA BENCHMARK | 150W | |
| 201A | 19 | TSR-13/2 | POMPA PRÓŻNIOWA | 100W | |
| 201A | 19 | TSR-13/2 | POWERPACK BASIC | 150W | |
| 201A | 19 | TSR-13/2 | POWERPACK BASIC | 150W | |
| 201A | 20 | TSR-13/2 | POWERPACK BASIC | 150W | |
| 201A | 20 | TSR-13/2 | IKA PODGRZEWACZ | 415W | |
| 201A | 20 | TSR-13/2 | WIRÓWKA MINI SPIN EPPEN | 85W | |
| 201A | 21 | TSR-13/2 | IKA WYTRZĄSARKA | 60W | |
| 201A | 21 | TSR-13/2 | TERMOWINER EPPEND | 90W | |
| 201A | 21 | TSR-13/2 | LAMPKA | 10W | |
| 201A | 22 | TSR-13/2 | MULTIPID-ONE | 85W | |
| 201A | 22 | TSR-13/2 | CONSORT EV215 | 130W | |
| 201A | 22 | TSR-13/2 | CONSORT EV215 | 130W | |
| 201B | 23 | TSR-13/3 | WIRÓWKA | 140W | |
| 201B | 23 | TSR-13/3 | THERMOMIXER 9 | 90W | |

| | | | | | |
|------|-----|----------|----------------------|-------|--|
| 201B | 24 | TSR-13/3 | LAMPKA | 10W | |
| 203 | 58 | TSR-13/4 | KOMP.+UPS | 650W | |
| 203 | 58 | TSR-13/4 | KOMP.+UPS | 650W | |
| 203 | 58 | TSR-13/4 | MONITOR DELL | 150W | |
| 203 | 59 | TSR-13/4 | MONITOR | 350W | |
| 203 | 59 | TSR-13/4 | DRUKARKA HP | 350W | |
| 203 | 59 | TSR-13/4 | LAMPKA | 20W | |
| 204A | 71 | TSR-13/4 | HEIDOLPH | 625W | |
| 204A | 71 | TSR-13/4 | IKA REO | 20W | |
| 204A | 72 | TSR-13/4 | PHOTOMETR | 20W | |
| 204A | 72 | TSR-13/4 | GRANT BIO | 50W | |
| 204A | 72 | TSR-13/4 | ZAS. DO PIPET | 50W | |
| 204A | 73 | TSR-13/4 | OŚWIETL. | 10W | |
| 204A | 73 | TSR-13/4 | WIRÓWKA | 85W | |
| 204A | 73 | TSR-13/4 | HEIDOLPH | 51W | |
| 204A | 74 | TSR-13/4 | WIRÓWKA | 120W | |
| 204A | 74 | TSR-13/4 | POMPA PRÓŻNIOWA KNFJ | 200W | |
| 204A | 75 | TSR-13/4 | WIRÓWKA | 85W | |
| 204A | 78 | TSR-13/5 | ZAS. DO PIPET | 4W | |
| 204A | 78 | TSR-13/5 | ZAS. DO PIPET | 120W | |
| 204A | 79 | TSR-13/6 | GAT-RM5 | 40W | |
| 204A | 79 | TSR-13/6 | TERMOMIXER | 90W | |
| 204A | 80 | TSR-13/6 | WIRÓWKA | 85W | |
| 204A | 80 | TSR-13/6 | WIRÓWKA | 50W | |
| 204A | 80 | TSR-13/6 | HEIDOLPH WYTRZĄS. | 115W | |
| 204B | 81 | TSR-13/6 | CENTRIFUGE | 1650W | |
| 204B | 81 | TSR-13/6 | UNIMAX 2010 | 120W | |
| 204B | 82 | TSR-13/6 | WIRÓWKA | 51W | |
| 204B | 82 | TSR-13/6 | WIRÓWKA | 50W | |
| 204B | 82 | TSR-13/6 | ŁADOWARKA | 130W | |
| 204B | 83 | TSR-13/6 | ŁADOWARKA | 50W | |
| 204B | 83 | TSR-13/6 | ŁADOWARKA | 5W | |
| 204B | 84 | TSR-13/6 | GRANT | 500W | |
| 204B | 84 | TSR-13/6 | ZASILACZ WARIOMAG | 7W | |
| 215 | 187 | TSR23/1 | | 0 | |
| 215B | 172 | TSR23/2 | LAMINAR | 1,6kW | |
| 215A | 176 | TSR23/2 | MINI CYCLER | 200W | |
| 215A | 176 | TSR23/2 | CENTRIFUGE | 1650W | |
| 215A | 176 | TSR23/2 | URZĄDZ | 1800W | |
| 215A | 176 | TSR23/2 | POMPA PR. | 100W | |
| 215A | 177 | TSR23/2 | WIRÓWKA | 70W | |
| 215A | 177 | TSR23/2 | WIRÓWKA | 200W | |
| 215A | 177 | TSR23/2 | WIRÓWKA | 30W | |
| 215A | 177 | TSR23/2 | WIRÓWKA | 51W | |
| 211 | 142 | TSR23/6 | 2xKOMP.+MON. | 1400W | |
| 211 | 142 | TSR23/6 | KOMP.+MON. | 700W | |
| 211 | 142 | TSR23/6 | KOMP.+MON. | 700W | |
| 211 | 143 | TSR23/6 | KOMP.+MON. | 700W | |
| 211 | 143 | TSR23/6 | 2xKOMP.+MON. | 1400W | |
| | | | | | |

UWAGI

  Obwody zasilane bezpośrednio z RGNN (nie podlegają modernizacji)

Spis nie obejmuje obwodów oświetlenia oraz rzędzeń klimatyzacyjnych (ich lokalizacja ujęta jest w zakładkach "Rozdzieln_+2")

2 piętro

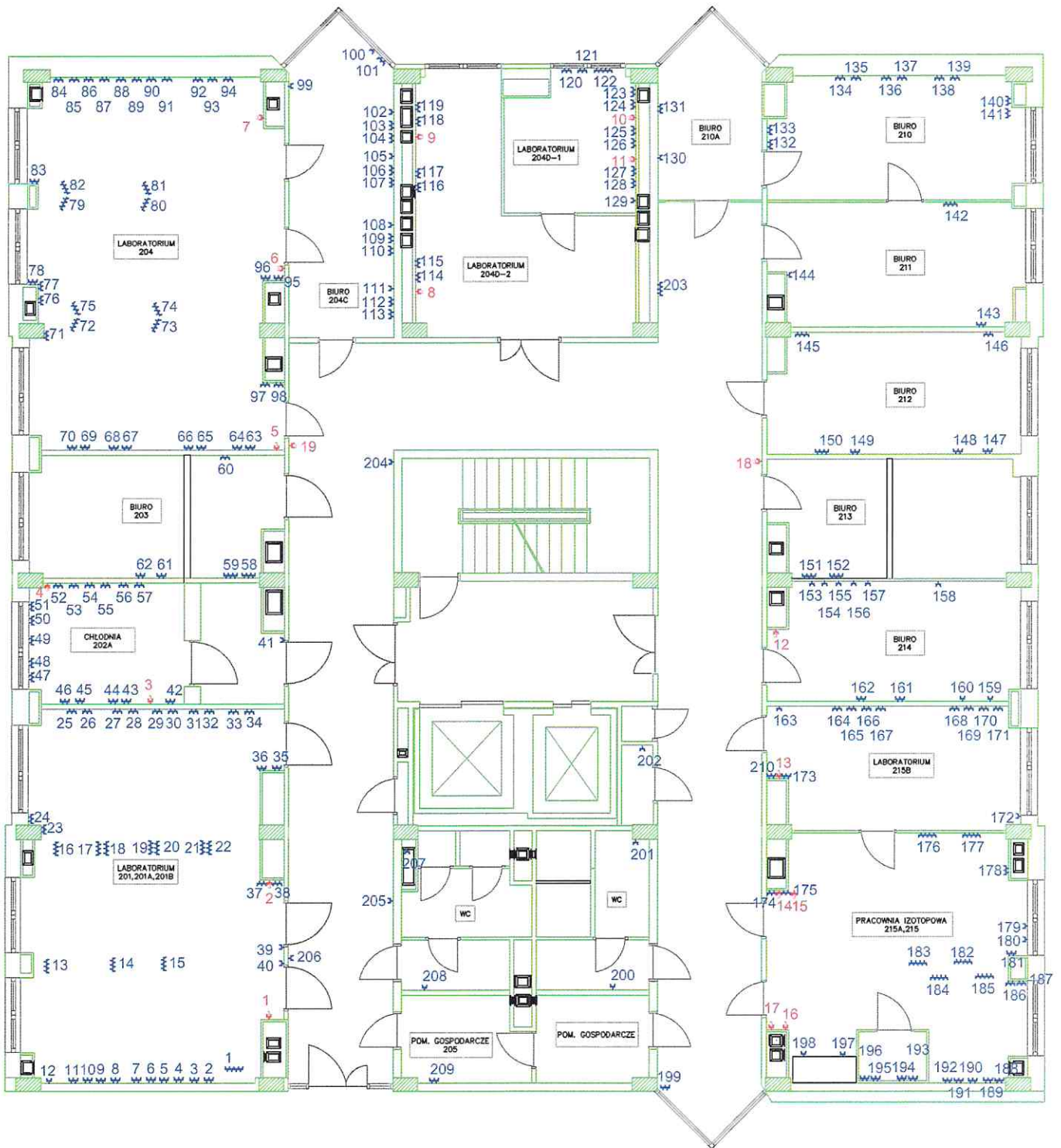

Inwentaryzacja odbiorów rozdzielnic piętrowych. Piętro 1

| Nr gniazda | Nazwa obwodu | Typ zabezp. | Ilość pól | Typ odbiornika | Numery pomieszczeń |
|-------------------|--------------|-------------|-----------|----------------|----------------------------|
| TSR 12 | | | | | |
| 3, 4, 6 | TSR12-1 | B16 | 1P | gn.1 faz. | 101, 101A |
| | TSR12-2 | B16 | 1P | REZ. | - |
| 18, 95 | TSR12-3 | B16 | 1P | gn.1 faz. | 101B, 104 |
| 96 | TSR12-4 | B16 | 1P | gn.1 faz. | 104 |
| 94 | TSR12-5 | B16 | 1P | gn.1 faz. | 104 |
| 101, 103 | TSR12-6 | B16 | 1P | gn.1 faz. | 104 |
| | TSR12-7 | C 25 | 1P | KLIMA | PARTER-010, 009 |
| | TSR12-8 | C 20 | 1P | KLIMA | 110A |
| | TSR12-9 | C 16 | 1P | KLIMA | 104C |
| TSN 12 | | | | | |
| | TSN12-1 | B 25 | 3P | rozdz.TP2/1 | 101 |
| | TSN12-2 | B 20 | 3P | rozdz.TP2/4A | 104A |
| | TSN12-3 | B 20 | 3P | rozdz.TP2/4B | 104B |
| | TSN12-4 | B 32 | 3P | rozdz.TP2/2 | 102 |
| | TSN12-5 | B 20 | 3P | rozdz.TP2/1A | 101B |
| | TSN12-6 | B 20 | 3P | rozdz.TP2/4 | 104 |
| | TSN12-7 | B 20 | 3P | rozdz.TP2/1A | 101A |
| TSN 12A | | | | | |
| | TSN12A-8 | B 16 | 3P | gn.3faz. | KORYTARZ |
| 5, 28, 201, 204 | TSN12A-9 | B16 | 1P | gn.1faz. | 101A, 102A, WC M, szacht 1 |
| 73, 113, 117, 208 | TSN12A-10 | B16 | 1P | gn.1faz. | 104, 104C, KORYTARZ |
| 197, 199, 200 | TSN12A-11 | B 16 | 1P | gn.1faz. | 105 |
| TON 12 | | | | | |
| | TON12-1 | B 10 | 1P | ośw. | 101, 101A, 101B |
| | TON12-2 | B 11 | 1P | ośw. | 102, 103 |
| | TON12-3 | B 12 | 1P | ośw. | 104, 104A, 104B |
| | TON12-4 | B 13 | 1P | ośw. | 106, 107 |
| | TON12-5 | C 16 | 1P | KLIMA | 101B |
| | TON12-6 | C 16 | 1P | KLIMA | 105 |
| TOR 12 | | | | | |
| | TOR12-1 | B 10 | 1P | ośw. | 101, 101A, 101B |
| | TOR12-2 | B 10 | 1P | ośw. | 102, 104, 104A, 104B |
| | TOR12-3 | C 16 | 1P | KLIMA | 101 |
| | TOR12-4 | C 16 | 1P | KLIMA | 101A |
| TOA 12 | | | | | |
| | TOA12-1 | B 10 | 1P | ośw. | |
| | TOA12-2 | B 10 | 1P | ośw. | SZACHT 1 |
| TSK 22 | | | | | |
| | TSK22-1 | B 10 | 1P | gn. 1 faz. Ang | |
| | TSK22-2 | B 10 | 1P | gn. 1 faz. Ang | |
| 152 | TSK22-3 | B 10 | 1P | gn.1faz. | 111 |
| 79, 80 | TSK22-4 | B 10 | 1P | gn.1faz. | 104 |
| | TSK22-5 | B 10 | 1P | gn. 1 faz. Ang | |

| | | | | | |
|--|-----------|------|----|----------------|--|
| | TSK22-6 | B 10 | 1P | gn. 1 faz. Ang | |
| 209 | TSK22-7 | B 10 | 1P | gn.1faz. | KORYTARZ |
| | TSK22-8 | B 10 | 1P | gn. 1 faz. Ang | |
| | TSK22-9 | B 10 | 1P | gn. 1 faz. Ang | |
| | TSK22-10 | B 10 | 1P | gn. 1 faz. Ang | |
| 139 | TSK22-11 | B 10 | 1P | gn.1faz. | 104D |
| | TSK22-12 | B 10 | 1P | gn. 1 faz. Ang | |
| | TSK22-13 | B 10 | 1P | gn. 1 faz. Ang | |
| | TSK22-14 | B 10 | 1P | gn. 1 faz. Ang | |
| 198 | TSK22A-15 | B16 | | gn.1faz. | 105 |
| | TSK22A-16 | B 16 | 1P | | |
| | TSK22A-17 | C 16 | 1P | KLIMA | 113, 113A |
| TOR 22 | | | | | |
| | TOR22-1 | B 10 | 1P | ośw. | |
| | TOR22-2 | B 10 | 1P | ośw. | |
| | TOR22-3 | B 10 | 1P | ośw. | |
| TSN 22 | | | | | |
| | TSN22-5 | B 16 | 3P | gn.3faz. | KORYTARZ |
| | TSN22-6 | B 16 | 3P | gn.3faz. | 114 |
| | TSN22-7 | B 16 | 1P | REZ. | - |
| 157-162 | TSN22-8 | B20 | 1P | gn.1faz. | 113 |
| 154-156 | TSN22-9 | B20 | 1P | gn.1faz. | 112 |
| 148, 153 | TSN22-10 | B20 | 1P | gn.1faz. | 110A, 111 |
| 149-151 | TSN22-11 | B16 | 1P | gn.1faz. | 110 |
| 145-147, 169, 190, 202, 203, 205, 210 | TSN22-12 | B16 | 1P | | 110A, SZACHT 2, KORYTARZ, HOL WIND, WCD |
| | TSN22-12A | C 16 | 1P | KLIMA | 115B, 115 |
| | TSN22-13 | B20 | 3P | CURIX ? | ? 116 ? |
| | TSN22-14 | B16 | 3P | gn.3faz. | KORYTARZ |
| 163-166, 167-168, | TSN22-15 | B16 | 1P | gn.1faz. | 114 |
| 196 | TSN22-16 | B16 | 1P | gn.1faz. | 116 |
| 207 | TSN22-17 | B16 | 1P | gn.1faz. | KORYTARZ |
| TSN 22A | | | | | |
| | TSN22A-1 | B 32 | 3P | rozdz.TP2/9 | 104D |
| | TSN22A-2 | B 20 | 3P | rozdz.TP2/15 | 115 |
| | TSN22A-3 | B 20 | 3P | rozdz.TP2/15A | 115A |
| | TSN22A-4 | B 20 | 3P | rozdz.TP2/15B | 115B |
| TON 22 | | | | | |
| | TON22-1 | B 10 | 1P | ośw. | 115, 115a, 115B, 116 |
| | TON22-2 | B 10 | 1P | ośw. | 112, 113, 114 |
| | TON22-3 | B 10 | 1P | ośw. | 110. 111 |
| | TON22-4 | B 10 | 1P | ośw. | 117, 118 |
| | TON22-5 | B 10 | 1P | ośw. | 109 |
| TSR 22 | | | | | |
| 182-183 | TSR22-1 | B 16 | 1P | gn.1faz. | 115 |
| 177-178, 181 | TSR22-2 | B 16 | 1P | gn.1faz. | 115 |

| | | | | | |
|---------------|----------|------|----|----------|------|
| 195 | TSR22-3 | B 16 | 1P | gn.1faz. | 116 |
| 88, 89 | TSR22-4 | B 10 | 1P | gn.1faz. | 104 |
| | TSR22-5 | C 16 | 1P | KLIMA | 115A |
| | TSR22-6 | C 16 | 1P | KLIMA | 114 |
| | TSR22-7 | C 16 | 1P | KLIMA | 113 |
| TOA 22 | | | | | |
| | TOA22-1 | B 10 | 1P | ośw. | |
| | TOA22-2 | B 10 | 1P | ośw. | |
| RSR 1 | | | | | |
| | RSR1-F1 | C 16 | 3P | REZ. | - |
| | RSR1-F2 | C 16 | 3P | REZ. | - |
| | RSR1-F3 | C 16 | 3P | REZ. | - |
| | RSR1-F4 | C 16 | 3P | REZ. | - |
| | RSR1-F5 | C 16 | 3P | REZ. | - |
| | RSR1-F6 | B 16 | 1P | REZ. | - |
| | RSR1-F7 | B 16 | 1P | REZ. | - |
| | RSR1-F8 | B 16 | 1P | REZ. | - |
| | RSR1-F9 | B 16 | 3P | REZ. | - |
| | RSR1-F10 | B 16 | 3P | REZ. | - |
| | RSR1-F11 | B 16 | 1P | REZ. | - |
| | RSR1-F12 | B 16 | 1P | REZ. | - |
| | RSR1-F13 | B 16 | 1P | REZ. | - |

Spis urządzeń zasilanych z rozdzielnic piętrowych. Piętro 1

| Nr pomieszcz. | Nr gniazda | Nazwa obwodu | Nazwa odbiornika | Moc znamionow | uwagi |
|---------------|------------|--------------|-------------------------|---------------|-------|
| 101 | 1 | TP2/1-1 | DRUKARKA OKI C711 | 920W | |
| 101 | 1 | TP2/1-1 | DRUKARKA XEROX 3550 | 300W | |
| 101 | 2 | TP2/1-1 | NISZCZARKA SB BSC | 700W | |
| 101 | 2 | TP2/1-1 | | 0 | |
| 115 | 184 | TP2/15-3 | KOMPUTER+MONITOR | 550W | |
| 115 | 185 | TP2/15-3 | | 0 | |
| 115 | 186 | TP2/15-4 | | 0 | |
| 115 | 187 | TP2/15-4 | KOMPUTER+MONITOR | 550W | |
| 115 | 187 | TP2/15-4 | KOMPUTER+MONITOR | 550W | |
| 115 | 188 | TP2/15-5 | | 0 | |
| 115 | 189 | TP2/15-5 | | 0 | |
| 115 | 179 | TP2/15A-2 | | 0 | |
| 115 | 180 | TP2/15A-2 | | 0 | |
| 115 | 176 | TP2/15B-1 | KOMPUTER+MONITOR | 550W | |
| 115 | 174 | TP2/15B-2 | | 0 | |
| 115 | 175 | TP2/15B-2 | | 0 | |
| 115 | 172 | TP2/15B-3 | KOMPUTER+MONITOR | 550W | |
| 115 | 173 | TP2/15B-3 | | 0 | |
| 115 | 191 | TP2/15B-3 | | 0 | |
| 115 | 192 | TP2/15B-3 | EXPRES | 1500W | |
| 115 | 170 | TP2/15B-4 | DRUKARKA HP X 451 | 320W | |
| 115 | 171 | TP2/15B-4 | KOMPUTER+MONITOR | 550W | |
| 115 | 193 | TP2/15B-6 | | 0 | |
| 115 | 194 | TP2/15B-6 | | 0 | |
| 101A | 9 | TP2/1A-1 | | 0 | |
| 101A | 10 | TP2/1A-1 | | 0 | |
| 101A | 11 | TP2/1A-2 | | 0 | |
| 101A | 12 | TP2/1A-3 | | 0 | |
| 101A | 7 | TP2/1A-4 | | 0 | |
| 101A | 8 | TP2/1A-4 | | 0 | |
| 101B | 13 | TP2/1B-7 | SMART CELL | 650W | |
| 101B | 14 | TP2/1B-8 | | 0 | |
| 101B | 15 | TP2/1B-9 | LODÓWKA LIEBHERR | 120W | |
| 101B | 16 | TP2/1B-9 | DYGESTORIUM HERA SAIKES | 1700W | |
| 101B | 17 | TP2/1B-9 | | 0 | |
| 102A | 29 | TP2/2-3 | | 0 | |
| 102A | 30 | TP2/2-3 | | 0 | |
| 102A | 31 | TP2/2-3 | | 0 | |
| 102A | 32 | TP2/2-4 | | 0 | |
| 102A | 33 | TP2/2-4 | | 0 | |
| 102A | 38 | TP2/2-5 | NIKON SM2 800 | 40W | |
| 102A | 38 | TP2/2-5 | CONSORT E132 | 230W | |
| 102A | 39 | TP2/2-5 | | 0 | |
| 102A | 34 | TP2/2-6 | | 0 | |
| 102A | 35 | TP2/2-6 | | 0 | |
| 102A | 36 | TP2/2-6 | | 0 | |
| 102A | 37 | TP2/2-6 | | 0 | |

| | | | | | |
|------|-----|-----------|------------------------|------|--|
| 102A | 40 | TP2/2-7 | | 0 | |
| 102A | 41 | TP2/2-7 | | 0 | |
| 102A | 42 | TP2/2-7 | | 0 | |
| 102A | 43 | TP2/2-7 | | 0 | |
| 103 | 66 | TP2/3A-11 | | 0 | |
| 103 | 67 | TP2/3A-11 | | 0 | |
| 103 | 68 | TP2/3A-11 | | 0 | |
| 103 | 60 | TP2/3A-3 | | 0 | |
| 103 | 61 | TP2/3A-3 | | 0 | |
| 103 | 62 | TP2/3A-3 | | 0 | |
| 103 | 63 | TP2/3A-3 | | 0 | |
| 103 | 64 | TP2/3A-3 | | 0 | |
| 103 | 65 | TP2/3A-3 | | 0 | |
| 103 | 69 | TP2/3A-3 | | 0 | |
| 103 | 70 | TP2/3A-3 | | 0 | |
| 103 | 56 | TP2/3A-4 | | 0 | |
| 103 | 57 | TP2/3A-4 | | 0 | |
| 103 | 58 | TP2/3A-4 | | 0 | |
| 103 | 59 | TP2/3A-4 | | 0 | |
| 103 | 44 | TP2/3A-5 | | 0 | |
| 103 | 45 | TP2/3A-5 | | 0 | |
| 103 | 52 | TP2/3A-5 | | 0 | |
| 103 | 53 | TP2/3A-5 | | 0 | |
| 103 | 54 | TP2/3A-7 | | 0 | |
| 103 | 55 | TP2/3A-7 | | 0 | |
| 103 | 46 | TP2/3A-8 | | 0 | |
| 103 | 47 | TP2/3A-8 | | 0 | |
| 103 | 48 | TP2/3A-8 | | 0 | |
| 103 | 49 | TP2/3A-8 | | 0 | |
| 103 | 50 | TP2/3A-8 | | 0 | |
| 103 | 51 | TP2/3A-8 | | 0 | |
| 104 | 83 | TP2/4-1 | | 0 | |
| 104 | 84 | TP2/4-1 | | 0 | |
| 104 | 81 | TP2/4-2 | | 0 | |
| 104 | 82 | TP2/4-2 | | 0 | |
| 104 | 87 | TP2/4-2 | GRANT BIO PCHT | 20W | |
| 104 | 87 | TP2/4-2 | BIO RAD T100 | 700W | |
| 104 | 77 | TP2/4-3 | | 0 | |
| 104 | 78 | TP2/4-3 | | 0 | |
| 104 | 86 | TP2/4-3 | SPROUT WIRÓWKA | 7,3W | |
| 104 | 86 | TP2/4-3 | WIRÓWKA BENCHMARK | 190W | |
| 104 | 86 | TP2/4-3 | BIO RAD POWER PAC | 75W | |
| 104 | 74 | TP2/4-4 | | 0 | |
| 104 | 75 | TP2/4-4 | | 0 | |
| 104 | 76 | TP2/4-4 | | 0 | |
| 104 | 85 | TP2/4-4 | | 0 | |
| 104 | 72 | TP2/4-7 | | 0 | |
| 104 | 71 | TP2/4-8 | | 0 | |
| 104 | 114 | TP2/4A-1 | BIOSAN MINI ROCKER MR1 | 3,8W | |
| 104 | 114 | TP2/4A-1 | WAGA SERIA P1 OHAUS | 5W | |

| | | | | | |
|------|-----|----------|----------------------------|-------|----|
| 104 | 115 | TP2/4A-2 | BENCHRMARK | 10W | |
| 104 | 115 | TP2/4A-2 | BENCHRMARK | 10W | |
| 104 | 115 | TP2/4A-2 | VWR WAGA | 7W | |
| 104 | 115 | TP2/4A-2 | LODÓWKA LIEBHERR | 120W | |
| 104 | 90 | TP2/4A-3 | | 0 | |
| 104 | 91 | TP2/4A-3 | | 0 | |
| 104 | 92 | TP2/4A-3 | | 0 | |
| 104 | 93 | TP2/4A-3 | | 0 | |
| 104 | 97 | TP2/4A-4 | | 0 | |
| 104 | 98 | TP2/4A-4 | | 0 | |
| 104 | 99 | TP2/4A-4 | | 0 | |
| 104 | 100 | TP2/4A-4 | | 0 | |
| 104 | 102 | TP2/4B-1 | | 0 | |
| 104 | 104 | TP2/4B-2 | | 0 | |
| 104 | 105 | TP2/4B-2 | | 0 | |
| 104 | 106 | TP2/4B-3 | | 0 | |
| 104 | 107 | TP2/4B-3 | | 0 | |
| 104 | 108 | TP2/4B-4 | | 0 | |
| 104 | 109 | TP2/4B-4 | | 0 | |
| 104 | 110 | TP2/4B-5 | | 0 | |
| 104 | 111 | TP2/4B-5 | | 0 | |
| 104 | 112 | TP2/4B-6 | DYGESTORIUM | 250W | |
| 104C | 116 | TP2/4B-8 | KOMPUTER+MONITOR | 550W | |
| 104C | 116 | TP2/4B-8 | KOMPUTER+MONITOR | 550W | |
| 104C | 116 | TP2/4B-8 | DRUKARKA ECOSYS FS-2000D | 320W | |
| 104D | 137 | TP2/9-1 | KOMPUTER+MONITOR | 550W | |
| 104D | 138 | TP2/9-1 | AKTA PURIFIER | 1200W | |
| 104D | 144 | TP2/9-1 | DRUKARKA 950C | 280W | |
| 104D | 144 | TP2/9-1 | SANYO LABCOOL | 300W | |
| 104D | 144 | TP2/9-1 | WENTYLATOR | 70W | |
| 104D | 140 | TP2/9-2 | | 0 | |
| 104D | 141 | TP2/9-2 | | 0 | |
| 104D | 142 | TP2/9-3 | | 0 | |
| 104D | 143 | TP2/9-3 | BOLARUS WITRYNA CHŁODNICZA | 36W | |
| 104D | 143 | TP2/9-3 | KOMPUTER+MONITOR | 550W | |
| 104D | 123 | TP2/9-4 | | 0 | |
| 104D | 124 | TP2/9-4 | | 0 | |
| 104D | 120 | TP2/9-5 | | 0 | |
| 104D | 121 | TP2/9-5 | WLC 2/A2/C/2 WAGA | 5W | |
| 104D | 118 | TP2/9-6 | NEW BRUNSWICK SCIENTIFIC | 1150W | |
| 104D | 119 | TP2/9-6 | | 0 | |
| 104D | 134 | TP2/9-7 | HT INFORST | 1150W | |
| 104D | 134 | TP2/9-7 | | 0 | |
| 104D | 135 | TP2/9-7 | | 0 | |
| 104D | 5 | TP2/9-8A | BECKMAN COWLTER | 5355W | 3F |
| 104D | 6 | TP2/9-9 | BECKMAN COWLTER | 5355W | 3F |
| 104D | 125 | TP2/9A-1 | KOMPUTER+MONITOR | 550W | |
| 104D | 126 | TP2/9A-1 | STORM 820 | 1150W | |
| 104D | 127 | TP2/9A-1 | | 0 | |
| 104D | 136 | TP2/9A-1 | | 0 | |

| | | | | | |
|----------|-----|-----------|-----------------------------|-------|--|
| 104D | 128 | TP2/9A-2 | OPTIMA MAX XP | 2500W | |
| 104D | 128 | TP2/9A-2 | | 0 | |
| 104D | 129 | TP2/9A-2 | HT INFORS MULTITRON | 1300W | |
| 104D | 130 | TP2/9A-2 | HT INFORS MULTITRON | 1150W | |
| 104D | 130 | TP2/9A-2 | HT INFORS MULTITRON | 1150W | |
| 104D | 131 | TP2/9A-3 | FISHMED BIO FETIS BIOVECTIS | 600W | |
| 104D | 132 | TP2/9A-3 | MEMMERT | 850W | |
| 104D | 133 | TP2/9A-3 | | 0 | |
| 104D | 139 | TSK22-11 | | 0 | |
| 113 | 158 | TSK22-14 | DRUKARKA XEROX 3300MFP | 300W | |
| 113 | 158 | TSK22-14 | KOMPUTER+MONITOR | 550W | |
| 113 | 159 | TSK22-14 | NISZCZARKA | 800W | |
| 113 | 160 | TSK22-14 | | 0 | |
| 113 | 161 | TSK22-2 | KOMPUTER+MONITOR | 550W | |
| 113 | 161 | TSK22-2 | XEROX DRUKARKA | 350W | |
| 113 | 162 | TSK22-2 | | 0 | |
| 111 | 152 | TSK22-3 | | 0 | |
| 104 | 79 | TSK22-4 | | 0 | |
| 104 | 80 | TSK22-4 | | 0 | |
| KORYTARZ | 209 | TSK22-7 | LODÓWKA LIEBHERR | 150W | |
| KORYTARZ | 209 | TSK22-7 | | 0 | |
| 105 | 198 | TSK22A-15 | | 0 | |
| 104 | 73 | TSN12A-10 | | 0 | |
| 104 | 113 | TSN12A-10 | VS-140SR AKTA PURE | 720W | |
| 104C | 117 | TSN12A-10 | | 0 | |
| 104C | 117 | TSN12A-10 | KOMPUTER+MONITOR | 550W | |
| 104C | 117 | TSN12A-10 | KOMPUTER+MONITOR | 550W | |
| KORYTARZ | 208 | TSN12A-10 | | 0 | |
| 105 | 197 | TSN12A-11 | | 0 | |
| 105 | 199 | TSN12A-11 | AMICA MIKROFALÓWKA | 1200W | |
| 105 | 199 | TSN12A-11 | HT AK110 | 25W | |
| 105 | 200 | TSN12A-11 | IMAGE QUANT LAS4000 | 700W | |
| 101A | 5 | TSN12A-9 | | 0 | |
| 101B | 19 | TSN12A-9 | | 0 | |
| 101B | 20 | TSN12A-9 | | 0 | |
| 101B | 21 | TSN12A-9 | | 0 | |
| 101B | 22 | TSN12A-9 | | 0 | |
| 101B | 23 | TSN12A-9 | | 0 | |
| 101B | 24 | TSN12A-9 | | 0 | |
| 101B | 25 | TSN12A-9 | | 0 | |
| 101B | 26 | TSN12A-9 | | 0 | |
| 101B | 27 | TSN12A-9 | | 0 | |
| 102A | 28 | TSN12A-9 | | 0 | |
| WC M | 201 | TSN12A-9 | | 0 | |
| SZACHT | 204 | TSN12A-9 | | 0 | |
| 110A | 148 | TSN22-10 | DYSTRYBUTOR WODY | 600W | |
| 111 | 153 | TSN22-10 | | 0 | |
| 110 | 149 | TSN22-11 | | 0 | |
| 110 | 150 | TSN22-11 | | 0 | |
| 110 | 151 | TSN22-11 | | 0 | |

| | | | | | |
|----------|-----|----------|----------------------|-------|--|
| 110A | 145 | TSN22-12 | CZAJNIK | 2200W | |
| 110A | 146 | TSN22-12 | MIKROFALÓWKA SAMSUNG | 1500W | |
| 110A | 147 | TSN22-12 | LODÓWKA | 150W | |
| 110A | 147 | TSN22-12 | MIKROFALÓWKA | 1800W | |
| 110A | 147 | TSN22-12 | MIKROFALÓWKA | 1800W | |
| 115 | 169 | TSN22-12 | NISZCZARKAREXEL | 800W | |
| 115 | 190 | TSN22-12 | | 0 | |
| WC d | 202 | TSN22-12 | | 0 | |
| SZACHT | 203 | TSN22-12 | | 0 | |
| KORYTARZ | 205 | TSN22-12 | | 0 | |
| HOL WIND | 210 | TSN22-12 | | 0 | |
| 114 | 163 | TSN22-15 | KOMPUTER+MONITOR | 550W | |
| 114 | 164 | TSN22-15 | KOMPUTER+MONITOR | 550W | |
| 114 | 165 | TSN22-15 | KYDCERA M5526 | 800W | |
| 114 | 166 | TSN22-15 | | 0 | |
| 114 | 167 | TSN22-15 | KOMPUTER+MONITOR | 550W | |
| 114 | 168 | TSN22-15 | NISZCZARKA | 800W | |
| 114 | 168 | TSN22-15 | CZAJNIK | 2200W | |
| 116 | 196 | TSN22-16 | | 0 | |
| KORYTARZ | 207 | TSN22-17 | DYSTRYBUTOR WODY | 600W | |
| 113 | 157 | TSN22-8 | | 0 | |
| 112 | 154 | TSN22-9 | | 0 | |
| 112 | 155 | TSN22-9 | | 0 | |
| 112 | 156 | TSN22-9 | | 0 | |
| 101 | 3 | TSR12-1 | KOMPUTER+MONITOR | 550W | |
| 101 | 3 | TSR12-1 | UPS APC1000 | 1000W | |
| 101 | 4 | TSR12-1 | | 0 | |
| 101A | 6 | TSR12-1 | | 0 | |
| 101B | 18 | TSR12-3 | | 0 | |
| 104 | 95 | TSR12-3 | COMPLETION ENDURO | 115W | |
| 104 | 88 | TSR12-4 | EPPENDORF 5430R | 1050W | |
| 104 | 88 | TSR12-4 | HERMLE Z326K | 660W | |
| 104 | 89 | TSR12-4 | | 0 | |
| 104 | 96 | TSR12-4 | POMPA PRÓŻNIOWA | 100W | |
| 104 | 94 | TSR12-5 | UNI MAX 1010 | 50W | |
| 104 | 94 | TSR12-5 | INKUBATOR 1000 | 35W | |
| 104 | 101 | TSR12-6 | | 0 | |
| 104 | 103 | TSR12-6 | | 0 | |
| 115 | 182 | TSR22-1 | | 0 | |
| 115 | 183 | TSR22-1 | DRUKARKA XEROX | 450W | |
| 115 | 177 | TSR22-2 | DRUKARKA XEROX 6605 | 560W | |
| 115 | 178 | TSR22-2 | KOMPUTER+MONITOR | 550W | |
| 115 | 181 | TSR22-2 | BROTHER MFC | 200W | |
| 115 | 181 | TSR22-2 | KOMPUTER+MONITOR | 550W | |
| 116 | 195 | TSR22-3 | | 0 | |
| | | | | | |

UWAGI

| | |
|--|--|
| | |
|--|--|

 Obwody zasilane bezpośrednio z RGNN (nie podlegają modernizacji)

Spis nie obejmuje obwodów oświetlenia oraz rząddeń klimatyzacyjnych (ich lokalizacja ujęta jest w zakładkach "Rozdzieln_+1")

1 piętro

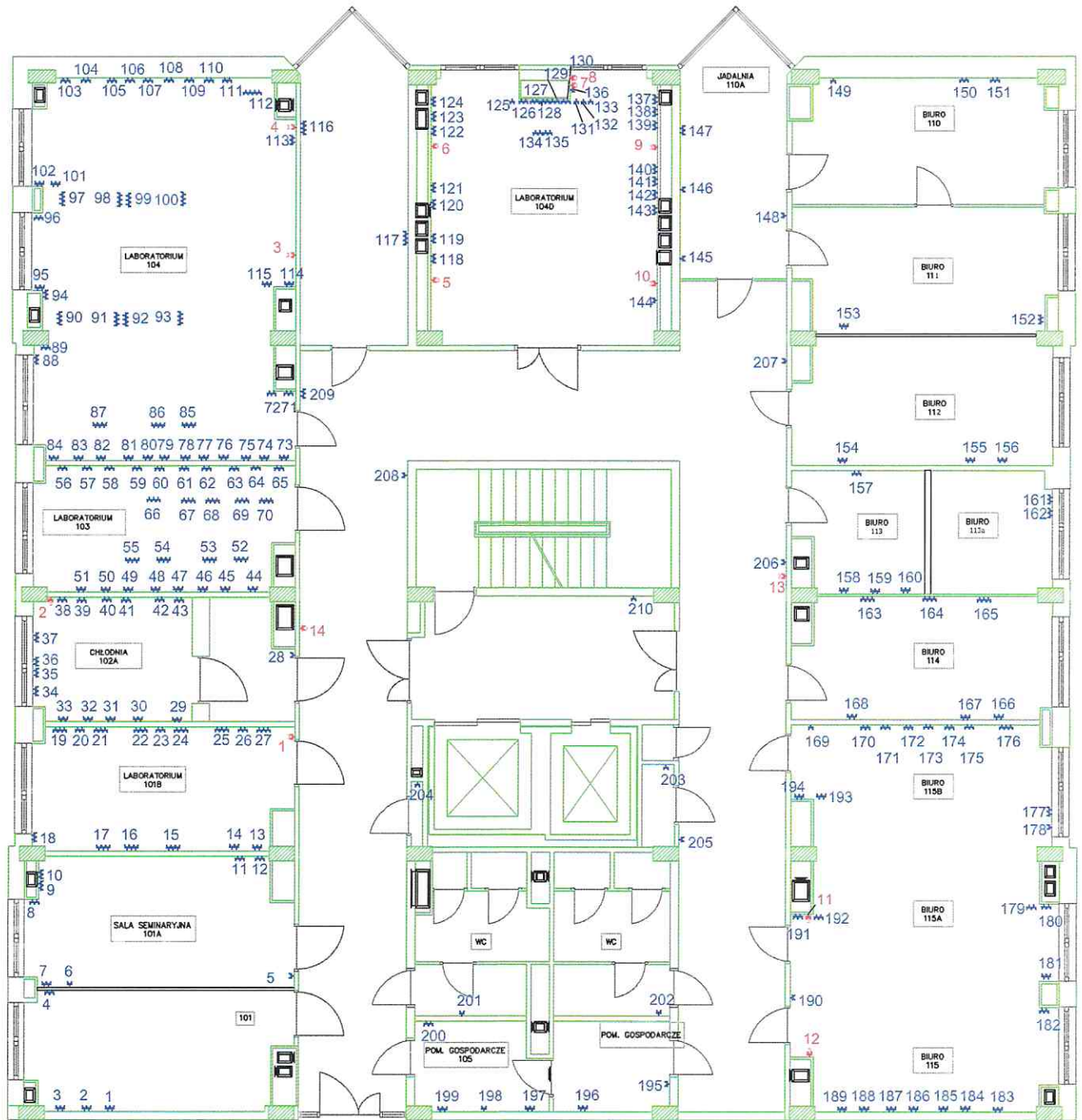

Inwentaryzacja odbiorów rozdzielnic piętrowych. Parter

| Nr gniazda | Nazwa obwodu | Typ zabezp. | Ilość pól | Typ odbiornika | Numery pomieszczeń |
|-----------------------------------|--------------|-------------|-----------|----------------|-------------------------------------|
| TSN 11 | | | | | |
| 30, 31, 33, 34, 79, 1, 7, 8 | TSN-11/1 | 30mA B25 | 2P | gn.1 faz. | Sekretariat, szacht1, korytarz, 002 |
| | TSN11-2 | 30mA | | | |
| 3, 4, 6, 9- 12 | TSN11-2A | B 16 | 1P | gn.1 faz. | 001, 003 |
| | TSN11-3 | 30mA | 2P | REZ. | przewód do p. 007 |
| | TSN11-4 | 30mA | 2P | REZ. | przewód do p. 006 |
| | TSN11-5 | B 32 | 1P | REZ. | przewód do p. 005 |
| | TSN11-6 | B 32 | 1P | REZ. | przewód na korytarz obok p.008 |
| | TSN11-6A | B 16 | 1P | gn.1 faz. | lodówki THERM.FISHER - KORYTARZ |
| 15-21, 40, 41-42, 43, 44-45 | TSN11-7 | 30mA | 2P | gn.1 faz. | 005, aneks kuch, 008A |
| 22-28, 77, 35-39 | TSN11-8 | 30mA | 2P | gn.1 faz. | 006, 007, 008, WC 1 |
| 32 | TSN-11/9 | 30mA | 2P | gn.1 faz. | Sekretariat |
| | TSN11-10 | 30mA | 2P | REZ. | przewód do p. 005 |
| TSK 11 | | | | | |
| 5 | TSK11-1 | IΔn 30mA | 2P | gn. 1 faz. Ang | 001 |
| | TSK11-2 | IΔn 30mA | 2P | gn. 1 faz. Ang | |
| | TSK11-3 | IΔn 30mA | 2P | gn. 1 faz. Ang | 006 |
| | TSK11-4 | IΔn 30mA | 2P | gn. 1 faz. Ang | |
| | TSK11-5 | IΔn 30mA | 2P | gn. 1 faz. Ang | 003 |
| | TSK11-6 | IΔn 30mA | 2P | gn. 1 faz. Ang | 005 |
| | TSK11-7 | IΔn 30mA | 2P | gn. 1 faz. Ang | |
| | TSK11-8 | IΔn 30mA | 2P | gn. 1 faz. Ang | 007 |
| 13-14 | TSK11-9 | IΔn 30mA | 2P | gn. 1 faz. Ang | 003 |
| TON 11 | | | | | |
| | TON11-1 | B 10 | 1P | ośw. | 005, 006, 007, KORYTARZ |
| | TON11-2 | B 10 | 1P | ośw. | 001 |
| | TON11-3 | B 16 | 1P | ośw. | 008A |
| | TON11-4 | B 32 | 1P | ośw. | KORYTARZ, WC |
| | TON11-5 | B 10 | 1P | REZ. | - |
| | TON11-6 | B 10 | 1P | REZ. | - |
| | TON11-7 | B 10 | 1P | REZ. | - |
| | TON11-8 | B 10 | 1P | REZ. | - |
| | TON11-9 | C 30 | 1P | KLIMA | 003 |
| | TON11-10 | B 25 | 1P | KLIMA | 001 |
| TOA 11 | | | | | |
| | TOA11-1 | B 10 | 1P | ośw. | SZACHT 1 |
| TON 21 | | | | | |
| | TON21-1 | B 10 | 1P | REZ. | - |
| | TON21-2 | B 10 | 1P | REZ. | - |
| | TON21-3 | B 10 | 1P | REZ. | - |

| | | | | | |
|----------------|----------|-----------|----|-----------------------|---------------------------------|
| | TON21-4 | B 10 | 1P | ośw. | 009, 011, 011A |
| | TON21-5 | B 10 | 1P | REZ. | - |
| | TON21-6 | B 10 | 1P | ośw. | WC |
| | TON21-7 | B 10 | 1P | REZ. | - |
| | TON21-8 | B 10 | 1P | REZ. | - |
| | TON21-9 | B 32 | 1P | ośw. | HOL WINDOWY |
| | TON21-10 | C 16 | 1P | KLIMA | 008, 008A, 011 |
| TOR 21 | | | | | |
| | TOR21-1 | B 10 | 1P | REZ. | - |
| | TOR21-2 | B 10 | 1P | REZ. | - |
| | TOR21-3 | B 10 | 1P | ośw. | 008 |
| | TOR21-4 | B 10 | 1P | ośw. | 010 |
| | TOR21-5 | B 10 | 1P | REZ. | - |
| | TOR21-6 | B 10 | 1P | REZ. | - |
| | TOR21-7 | B 10 | 1P | REZ. | - |
| TSN 21 | | | | | |
| 54 | TSN21-1 | 30mA B16 | 2P | gn.1 faz. | aneksKuch |
| 55, 47, 48 | TSN21-2 | 30mA B16 | 2P | gn.1 faz. | aneksKuch, 011 |
| | TSN21-3 | 30mA B16 | 2P | ZASILENIE | MONITOR HOL, SZAFKA RACK KORYT. |
| | TSN21-4 | 30mA B16 | 2P | REZ. | przewód do p. 010 |
| 62-68 | TSN21-5 | 30mA B16 | 2P | gn.1 faz. | 010 |
| 56-6149-51, 53 | TSN21-6 | 30mA B16 | 2P | gn.1 faz. | 009, 011A |
| 76, 80, 81 | TSN21-7 | 30mA B16 | 2P | gn.1 faz. | WC 2, korytarz |
| 78 | TSN21-8 | 30mA B16 | 2P | gn.1 faz. | szacht2 |
| | TSN21-9 | B 10 | 1P | ALARM | |
| | TSN21-10 | 30mA | 2P | TSN21-11,12,13 | |
| | TSN21-11 | B 16 | 1P | CENTR.WENTYLACYJNA RT | KORYTARZ PRZY 011A |
| | TSN21-12 | B 16 | 1P | REZ. | - |
| | TSN21-13 | B 16 | 1P | KLIMA | 011A |
| TSK 21 | | | | | |
| | TSK21-2 | 30mA B 20 | 2P | REZ. | - |
| | TSK21-1A | C 20 | 1P | REZ. | przewód do 011 |
| | TSK21-1 | 30mA | 2P | TSK21-1A | - |
| | TSK21-3A | B 20 | 1P | REZ. | przewód do 011 |
| | TSK21-3 | 30mA | 2P | TSK21-3A | - |
| | TSK21-4 | 30mA B 20 | 2P | REZ. | przewód do 010 |
| | TSK21-5 | 30mA B 16 | 2P | REZ. | przewód do 010 |
| | TSK21-6A | B 20 | 1P | REZ. | przewód na korytarz przy p. 010 |
| | TSK21-6 | 30mA | 2P | TSK21-6A | - |
| TOA 21 | | | | | |
| | TOA21-1 | B 10A | 1P | | |
| TS | | | | | |
| | TS9.1 | C 6 | 1P | ośw. | sala 012 |
| | TS9.2 | C 6 | 1P | ośw. | sala 012 - halogeny |
| | TS9.3 | C 10 | 1P | REZ. | - |
| | TS10.1 | C 6 | 1P | ośw. | korytarz przy 011A |
| | TS10.2 | C 6 | 1P | ośw. | korytarz halogeny przy 008A |

| | | | | | |
|--------|--------|-----------|----|-----------|----------------------------------|
| | TS10.3 | B 6 | 1P | ośw. | sala 012 - exit |
| | TS11.1 | C 6 | 1P | ośw. | sala 012 - przeszkodowe (schody) |
| | TS11.2 | C 6 | 1P | ekran | 012 |
| | TS11.3 | C 6 | 1P | ROLETY | 012 |
| | TS12.1 | B 6 | 1P | PROJEKTOR | 012 |
| | TS12.2 | B 6 | 1P | KAMERA | 012 |
| | TS12.3 | C 6 | 1P | MONITORY | 012 |
| 74, 75 | TS13 | 30mA B 16 | 1P | gn.1 faz. | 012 |
| 73 | TS14 | 30mA B 16 | 1P | gn.1 faz. | 012 |
| 69-72 | TS15 | 30mA B 16 | 1P | gn.1 faz. | 012 |
| | TS16 | 30mA B 16 | 1P | REZ. | - |
| 46 | TS17 | 30mA B 16 | 1P | gn.1 faz. | 011 |
| 52 | TS18 | 30mA B 16 | 1P | gn.1 faz. | 011A |
| | TS19 | B 6 | 1P | EIB DALI | |

Spis urządzeń zasilanych z rozdzielnic piętrowych. Parter

| Nr pomieszcz. | Nr gniazda | Nazwa obwodu | Nazwa odbiornika | Moc znamionowa | uwagi |
|---------------|------------|--------------|--------------------|----------------|-------|
| 012 | 74 | TS/13 | | 0 | |
| 012 | 75 | TS/13 | | 0 | |
| 012 | 73 | TS/14 | | 0 | |
| 012 | 69 | TS/15 | | 0 | |
| 012 | 70 | TS/15 | | 0 | |
| 012 | 71 | TS/15 | | 0 | |
| 012 | 72 | TS/15 | | 0 | |
| 011 | 46 | TS/17 | DRUKARKA | 200W | |
| 011A | 52 | TS/18 | | 0 | |
| 001 | 5 | TSK-11/1 | KOMPUTER+MONITOR | 550W | |
| 001 | 5 | TSK-11/1 | | 0 | |
| 003 | 13 | TSK-11/9 | | 0 | |
| korytarz | 1A | TSN-11/6A | LIEBHERR LODÓWKA | 150W | |
| korytarz | 1A | TSN-11/6A | LIEBHERR LODÓWKA | 150W | |
| korytarz | 1 | TSN-11/1 | XEROX DRUKARKA | 200W | |
| korytarz | 1 | TSN-11/1 | GENOMED | 300W | |
| korytarz | 1 | TSN-11/1 | AUTOMAT DO NAPOJÓW | 400W | |
| 002 | 7 | TSN-11/1 | LODÓWKA CANDY | 120W | |
| 002 | 8 | TSN-11/1 | BOSCH ZMYWARKA | 280W | |
| Sekretariat | 30 | TSN-11/1 | KOMPUTER+MONITOR | 550W | |
| Sekretariat | 30 | TSN-11/1 | DRUKARKA OKI C531 | 920W | |
| Sekretariat | 31 | TSN-11/1 | | 0 | |
| Sekretariat | 33 | TSN-11/1 | CANON XERO | 460W | |
| Sekretariat | 34 | TSN-11/1 | | 0 | |
| szacht1 | 79 | TSN-11/1 | | | |
| 001 | 3 | TSN-11/2 | DRUKARKA HP | 150W | |
| 001 | 4 | TSN-11/2 | KOMPUTER+MONITOR | 550W | |
| 001 | 6 | TSN-11/2 | | 0 | |
| 003 | 9 | TSN-11/2 | | 0 | |
| 003 | 10 | TSN-11/2 | | 0 | |
| 003 | 11 | TSN-11/2 | | 0 | |
| 003 | 12 | TSN-11/2 | KOMPUTER | 400W | |
| 005 | 15 | TSN-11/7 | | 0 | |
| 005 | 16 | TSN-11/7 | KOMPUTER+MONITOR | 550W | |
| 005 | 17 | TSN-11/7 | DRUKARKA OKI C532 | 4A | |
| 005 | 17 | TSN-11/7 | LAPTOP | 200W | |
| 005 | 18 | TSN-11/7 | | 0 | |
| 005 | 19 | TSN-11/7 | | 0 | |
| 005 | 20 | TSN-11/7 | KOMPUTER+MONITOR | 550W | |
| aneksKuch | 21 | TSN-11/7 | CZAJNIK | 2200W | |
| 008A | 40 | TSN-11/7 | | 0 | |
| 008A | 41 | TSN-11/7 | | 0 | |
| 008A | 42 | TSN-11/7 | | 0 | |
| 008A | 43 | TSN-11/7 | | 0 | |
| 008A | 44 | TSN-11/7 | | 0 | |
| 008A | 45 | TSN-11/7 | | 0 | |
| 006 | 22 | TSN-11/8 | KOMPUTER+MONITOR | 550W | |

| | | | | | |
|-------------|----|----------|------------------|-------|--|
| 006 | 23 | TSN-11/8 | KOMPUTER+MONITOR | 550W | |
| 006 | 24 | TSN-11/8 | | 0 | |
| 006 | 25 | TSN-11/8 | KOMPUTER+MONITOR | 550W | |
| 007 | 26 | TSN-11/8 | | 0 | |
| 007 | 27 | TSN-11/8 | KOMPUTER+MONITOR | 550W | |
| 007 | 27 | TSN-11/8 | DRUKARKA | 200W | |
| 007 | 28 | TSN-11/8 | 3M PROJEKTOR | 1650W | |
| 007 | 28 | TSN-11/8 | | | |
| 008 | 35 | TSN-11/8 | | 0 | |
| 008 | 36 | TSN-11/8 | MONITOR | 150W | |
| 008 | 37 | TSN-11/8 | | 0 | |
| 008 | 38 | TSN-11/8 | | 0 | |
| 008 | 39 | TSN-11/8 | KOMPUTER+MONITOR | 550W | |
| WC 1 | 77 | TSN-11/8 | | | |
| Sekretariat | 32 | TSN-11/9 | KOMPUTER+MONITOR | 550W | |
| aneksKuch | 54 | TSN-21/1 | | | |
| 011 | 47 | TSN-21/2 | KOMPUTER+MONITOR | 550W | |
| 011 | 48 | TSN-21/2 | | 0 | |
| aneksKuch | 55 | TSN-21/2 | CZAJNIK | 2200W | |
| 010 | 62 | TSN-21/5 | | 0 | |
| 010 | 63 | TSN-21/5 | | 0 | |
| 010 | 64 | TSN-21/5 | | 0 | |
| 010 | 65 | TSN-21/5 | | 0 | |
| 010 | 66 | TSN-21/5 | | 0 | |
| 010 | 66 | TSN-21/5 | | 0 | |
| 010 | 67 | TSN-21/5 | | 0 | |
| 010 | 68 | TSN-21/5 | | 0 | |
| 011A | 49 | TSN-21/6 | | 0 | |
| 011A | 50 | TSN-21/6 | | 0 | |
| 011A | 51 | TSN-21/6 | | 0 | |
| 011A | 53 | TSN-21/6 | | 0 | |
| 009 | 56 | TSN-21/6 | | 0 | |
| 009 | 57 | TSN-21/6 | | 0 | |
| 009 | 58 | TSN-21/6 | | 0 | |
| 009 | 59 | TSN-21/6 | KOMPUTER+MONITOR | 550W | |
| 009 | 60 | TSN-21/6 | | 0 | |
| 009 | 61 | TSN-21/6 | | 0 | |
| WC 2 | 76 | TSN-21/7 | | 0 | |
| korytarz | 80 | TSN-21/7 | | 0 | |
| korytarz | 81 | TSN-21/7 | DYSTRYBUTOR WODY | 600W | |
| szacht2 | 78 | TSN-21/8 | | 0 | |
| | | | | | |

UWAGI

Spis nie obejmuje obwodów oświetlenia oraz rządzeń klimatyzacyjnych (ich lokalizacja ujęta jest w zakładkach "Rozdzieln_0")

PARTER

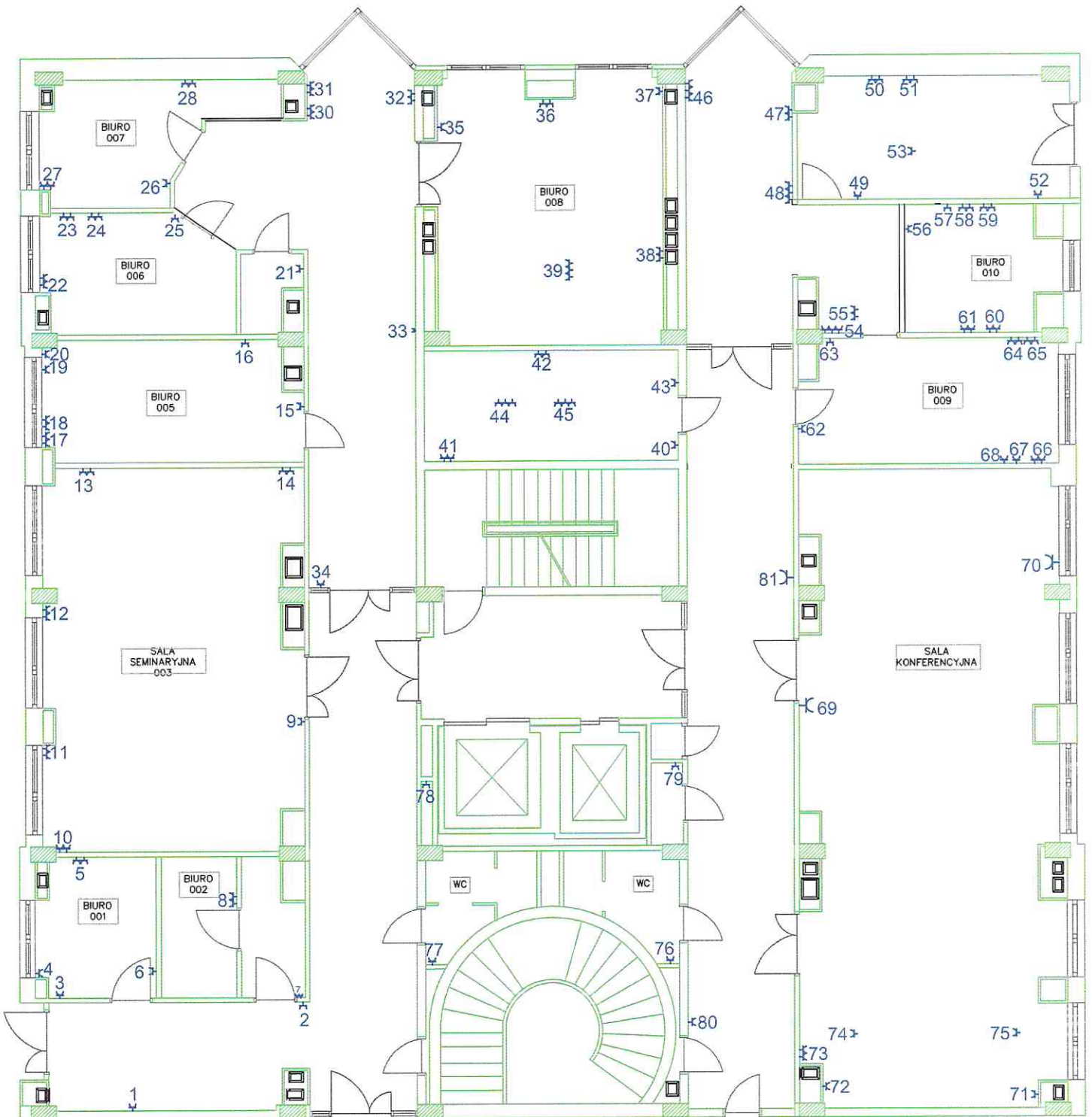

Inwentaryzacja odbiorów rozdzielnic piętrowych. Poziom -1

| Nr gniazda | Nazwa obwodu | Typ zabezp. | Ilość pól | Typ odbiornika | Numery pomieszczeń |
|---------------|--------------|-------------|-----------|----------------|----------------------------------|
| TSN 10 | | | | | |
| 63 | TSN10-1 | B 16 | 1P | gn. 1 faz. | KORYTARZ |
| | TSN10-2 | B 32 | 3P | KLIMA | KORYTARZ (KAISAI) + gn.3faz. |
| 62, 68 | TSN10-3 | B 16 | 1P | gn. 1 faz. | KORYTARZ, SZACHT 1 |
| | TSN10-4 | C 25 | 1P | KLIMA | |
| 64 | TSN10-5 | B 16 | 1P | | KORYTARZ (ZAMRAŻARKI) |
| 67 | TSN10-6 | B 16 | 1P | gn. 1 faz. | KORYTARZ, SZACHT 1 |
| 66 | TSN10-7 | B 16 | 1P | gn. 1 faz. | KORYTARZ (Monitoring zamrażarek) |
| 64 | TSN10-8 | B 16 | 1P | gn. 1 faz. | KORYTARZ |
| | TSN10-9 | B16 | 3P | | KURTYNA |
| TON 10 | | | | | |
| 5 | TON10-1 | B 16 | 1P | ośw. | WENTYL.1, KORYTARZ, HOL |
| | TON10-2 | B 16 | 1P | ośw. | SZACHT, KORYTARZ, HOL |
| | TON10-3 | 30mA+B16 | 2P | REZ. | przewód 3x |
| | TON10-4 | 30mA+B16 | 2P | REZ. | przewód 3x |
| 4 | TON10-5 | C 32 | 3P | | KONTENERY |
| | TON10-6 | B 16 | 1P | ośw. | WENTYL.1 |
| | TON10-7 | 30mA+B16 | 2P | REZ. | - |
| RWA 08 | | | | | |
| | RWA08-1 | C 16 | 1P | went.nawiewu | 04 |
| | RWA08-2 | C 16 | 1P | went.wywiewu | 04 |
| | RWA08-3 | C 16 | 1P | termostat | 04 |
| | RWA08-4 | C 20 | 1P | zas. RNAG | szacht 1 |
| SFW | | | | | |
| 47 | SFW-1 | B 16 | 1P | gn. 1 faz. | System Filtracji Wody F1 |
| 48 | SFW-2 | B 16 | 1P | gn. 1 faz. | System Filtracji Wody F2 |
| 49 | SFW-3 | B 16 | 1P | gn. 1 faz. | System Filtracji Wody F3 |
| 57 | SFW-4 | B 16 | 1P | gn.1faz.+KLIMA | SZACHT 2 (ZUX gn. A)+KLIMA P.08 |
| 57 | SFW-5 | B 16 | 1P | gn. 1 faz. | SZACHT 2 (ZUX gn. C) |
| 57 | SFW-6 | B 16 | 1P | gn. 1 faz. | SZACHT 2 (ZUX gn. B) |
| | SFW-7 | B 16 | 1P | REZ. | |
| | SFW-8 | B 16 | 1P | gn.1faz. | 08 |
| | SFW-9 | B 16 | 1P | ośw. | 08A |
| | SFW-10 | B 16 | 1P | ośw. | 08, KORYTARZ |
| | SFW-11 | B 16 | 1P | REZ. | - |
| TZ 09 | | | | | |
| | TZ-09/1 | FR 100 | 3P | - | - |
| | TZ-09/2 | C 32 | 1P | gn.1 faz. 16A | 09 ZAS.MIKROSKOPU |
| 61 | TZ-09/3 | C16 | 1P | gn.1faz. | KORYTARZ (SPRĘŻARKA MIKROSK.) |
| 27-30 | TZ-09/4 | 30mA+C16 | 2P | gn.1faz. | 09 |
| | TZ-09/5 | 30mA+C16 | 2P | REZ. | - |
| TON 20 | | | | | |
| 58 | TON20-1 | B 16 | 1P | ośw. | SZACHT 2+KORYTARZ+WENTYL.2 |
| 59 | TON20-2 | B 16 | 1P | ośw. | KORYTARZ (awaryjne) |
| 38 | TON20-3 | C 20 | 1P | WENTYLATOR | WENTYL.2 |
| | TON20-5 | B 16 | 1P | REZ. | - |
| | TON20-6 | B 16 | 1P | STEROW.OŚW. | DIMMER p.08 (NIECZYNNY) |

| TSN 20 | | | | | |
|---------------|---------|----------|----|-------------------|-----------------------------|
| | TSN20-1 | B 20 | 3P | rozdz. patio | PATIO |
| 60, 37 | TSN20-2 | B 16 | 1P | gn. 1faz. | MIKR.09, KORYTARZ |
| | TSN20-3 | B 32 | 3P | gn. 3faz. | KORYTARZ (zmywarki obok 08) |
| | TSN20-4 | C 10 | 1P | REZ. | - |
| | TSN20-5 | B 10 | 1P | ALARM | |
| | TSN20-6 | B 6 | 1P | zas. Termin. GSM | SZACHT 2 |
| R 20U | | | | | |
| | R20U-1 | 30mA+B16 | 2P | zasil. szafy rack | PARTER |
| | R20U-2 | 30mA+B16 | 2P | zasil. szafy rack | +1 |
| | R20U-3 | 30mA+B16 | 2P | zasil. szafy rack | +2 |
| | R20U-4 | 30mA+B16 | 2P | zasil. szafy rack | +3 |
| | R20U-5 | 30mA+B16 | 2P | zasil. szafy rack | +4 |
| | R20U-6 | 30mA+B16 | 2P | zasil. szafy rack | +5 |
| | R20U-7 | 30mA+B16 | 2P | zasil. szafy rack | +6 |

Spis urządzeń zasilanych z rozdzielnic piętrowych. Poziom -1

| Nr pomieszcz. | Nr gniazda | Nazwa obwodu | Nazwa odbiornika | Moc znamionowa | uwagi |
|---------------|------------|--------------|----------------------------|----------------|-------|
| KWAR. 04A | 20 | R KWAR-2 | | | |
| KWAR. 04A | 20 | R KWAR-2 | | | |
| KWAR. 04A | 21 | R KWAR-2 | AKWARIA | 1500W | |
| KWAR. 04A | 21 | R KWAR-2 | | | |
| KWAR. 04A | 21 | R KWAR-2 | | | |
| KWAR. 04A | 21 | R KWAR-2 | | | |
| KWAR. 04A | 21 | R KWAR-2 | | | |
| KWAR. 04A | 21 | R KWAR-2 | | | |
| KWAR. 04A | 22 | R KWAR-3 | | | |
| KWAR. 04A | 22 | R KWAR-3 | | | |
| KWAR. 04A | 23 | R KWAR-3 | | | |
| KWAR. 04A | 23 | R KWAR-3 | | | |
| KWAR. 04A | 24 | R KWAR-4 | | | |
| KWAR. 04A | 24 | R KWAR-4 | | | |
| KWAR. 04A | 25 | R KWAR-4 | | | |
| KWAR. 04A | 26 | R KWAR-4 | | | |
| H. RYB 04 | 12 | R_UPS-16 | AKWARIA | 1500W | |
| H. RYB 04 | 12 | R_UPS-16 | | | |
| H. RYB 04 | 12 | R_UPS-16 | | | |
| H. RYB 04 | 13 | R_UPS-17 | | | |
| H. RYB 04 | 13 | R_UPS-17 | | | |
| H. RYB 04 | 13 | R_UPS-17 | | | |
| H. RYB 04 | 14 | R_UPS-18 | RIOS | 460W | |
| H. RYB 04 | 14 | R_UPS-18 | | | |
| H. RYB 04 | 14 | R_UPS-18 | | | |
| H. RYB 04 | 15 | R_UPS-21 | | | |
| H. RYB 04 | 16 | R_UPS-21 | | | |
| H. RYB 04 | 16 | R_UPS-21 | POMPY | 4000W | |
| H. RYB 04 | 17 | R_UPS-22 | DRUKARKA ZEBRA | 80W | |
| H. RYB 04 | 17 | R_UPS-22 | LAPTOP | 100W | |
| H. RYB 04 | 17 | R_UPS-22 | | | |
| H. RYB 04 | 18 | R_UPS-23 | THERMO INCUBATOR HERATHERA | 520W | |
| H. RYB 04 | 18 | R_UPS-23 | | | |
| H. RYB 04 | 18 | R_UPS-23 | | | |
| H. RYB 04 | 19 | R_UPS-23 | LODÓWKA LIEBHERR | 120W | |
| H. RYB 04 | 19 | R_UPS-23 | | | |
| H. RYB 04 | 19 | R_UPS-23 | | | |
| GENER. 05 | 39 | RpG 11 | | | |
| GENER. 05 | 39 | RpG 11 | | | |
| GENER. 05 | 42 | RpG 13 | | | |
| GENER. 05 | 42 | RpG 13 | | | |
| | 8 | RpG2 | BRUKER | 6000 | 3F |
| GENER. 05 | 46 | RpG 3 | | | |
| GENER. 05 | 46 | RpG 3 | | | |
| GENER. 05 | 46 | RpG 3 | | | |
| GENER. 05 | 43 | RpG 4 | | | |
| GENER. 05 | 43 | RpG 4 | AD51 DRY AIR UNIT | 460W | |

| | | | | | |
|-----------|----|-------------|------------------------------------|----------|--|
| GENER. 05 | 44 | RpG 5 | | | |
| GENER. 05 | 44 | RpG 5 | | | |
| GENER. 05 | 45 | RpG 6 | INKUBATOR RIGAKU 700 | 3200W | |
| GENER. 05 | 45 | RpG 6 | NIKON SM2 745 | 30W | |
| GENER. 05 | 41 | RpG 7 | INKUBATOR RIGAKU 700 | 3200W | |
| GENER. 05 | 41 | RpG 7 | | | |
| GENER. 05 | 40 | RpG 8 | | | |
| SERWER. | 6 | RUPS/S2/F22 | UPS APC MGE GALAXY 5000 | 8+6+10kW | |
| SERWER. | 6 | RUPS/S2/F23 | KLIMATYZATOR 5 AMICO SDAC 0331A | 2900W | |
| SERWER. | 7 | RUPS/S2/F24 | | | |
| SERWER. | 7 | RUPS/S2/F25 | | | |
| SERWER. | 8 | RUPS/S2/F26 | | | |
| SERWER. | 8 | RUPS/S2/F27 | | | |
| SERWER. | 9 | RUPS/S2/F28 | | | |
| SERWER. | 9 | RUPS/S2/F29 | | | |
| SERWER. | 10 | RUPS/S2/F30 | | | |
| SERWER. | 10 | RUPS/S2/F31 | | | |
| SERWER. | 11 | RUPS/S2/F32 | | | |
| SERWER. | 11 | RUPS/S2/F33 | | | |
| SZACHT 2 | 57 | SFW-1 | | | |
| LAB. 08 | 71 | SFW-10 | | | |
| LAB. 08 | 71 | SFW-10 | | | |
| LAB. 08 | 72 | SFW-10 | | | |
| LAB. 08 | 72 | SFW-10 | | | |
| LAB. 08 | 72 | SFW-10 | | | |
| WC 08 | 54 | SFW-10 | LAMPA | 2x36w | |
| LAB. 08 | 73 | SFW-11 | XEROX PHASER 6510 | 450W | |
| LAB. 08 | 73 | SFW-11 | LAPTOP | 200W | |
| WC 08 | 55 | SFW-11 | POMPKA | 300W | |
| WC 08 | 55 | SFW-11 | POMPKA | 300W | |
| SZACHT 2 | 57 | SFW-2 | | | |
| SZACHT 2 | 57 | SFW-3 | | | |
| POM.08A | 47 | SFW-4 | DIRECT PURE RO | 300W | |
| POM.08A | 48 | SFW-5 | RIOS 150 MILLIPORE | 460W | |
| POM.08A | 48 | SFW-5 | RAPHILE | 5W | |
| POM.08A | 49 | SFW-6 | POMPA | 1200W | |
| LAB. 08 | 50 | SFW-7 | KOMPUTER+MONITOR | 800W | |
| LAB. 08 | 50 | SFW-7 | KOMPUTER+MONITOR | 800W | |
| LAB. 08 | 51 | SFW-7 | AKWARIA | 3,5kW | |
| LAB. 08 | 52 | SFW-8 | | 0 | |
| LAB. 08 | 53 | SFW-8 | | 0 | |
| LAB. 08 | 70 | SFW-9 | AKWARIA | 2,5kW | |
| WENTYL.1 | 5 | TON-10/1 | | 0 | |
| AUTOKL 01 | 4 | TON-10/5 | SPRĘŻARKA | 300W | |
| SZACHT 2 | 58 | TON-20/1 | | 0 | |
| KORYTARZ | 60 | TON-20/2 | LODÓWKA LIEBHERR | 150W | |
| WENTYL.2 | 38 | TON-20/3 | | 0 | |
| LAB.10 | 34 | TON-20/5 | | 0 | |
| LAB.10 | 35 | TON-20/5 | KOMPUTER+MONITOR | 550W | |

| | | | | | |
|-----------|----|----------|--------------------------|--------------------|----|
| LAB.10 | 35 | TON-20/5 | ZASILACZ PIPET | 5W | |
| LAB.10 | 36 | TON-20/6 | | 0 | |
| KORYTARZ | 64 | TSN-10/5 | REVCO -70 C | 900W | |
| KORYTARZ | 62 | TSN-10/6 | | 0 | |
| KORYTARZ | 63 | TSN-10/6 | LODÓKA GORENJE | 150W | |
| KORYTARZ | 63 | TSN-10/6 | NUAIRE -80 C | 1150W | |
| SZACHT 1 | 68 | TSN-10/6 | | 0 | |
| KORYTARZ | 66 | TSN-10/7 | LODÓWKA SIEMENS | 220W | |
| KORYTARZ | 66 | TSN-10/7 | ZAMRAŻARKA NEW BRUNSWICK | 1350W | |
| KORYTARZ | 67 | TSN-10/8 | ZAMR. NEW BRUNS U535 | 1150W | |
| AUTOKL 01 | 3 | TSN10-3 | FILTR WODY | 200W | |
| AUTOKL 01 | 3 | TSN10-3 | EKOM | 500W | |
| AUTOKL 01 | 1 | TSN10-9 | | 0 | |
| AUTOKL 01 | 2 | TSN10-9 | SPRĘŻARKA | 340W | |
| HOL WIND. | | TSN20-1 | LODÓWKA AMICA | 120W | |
| KORYTARZ | 37 | TSN-20/2 | | 0 | |
| MIKR.09 | 33 | TSN20-2 | GATAN TEMP CONTROLER | 177W | |
| MIKR.09 | 33 | TSN20-2 | QUORUM Q150T ES | 1400W | |
| KORYTARZ | 60 | TSN20-2 | LODÓWKA BEKO | 120W | |
| KORYTARZ | 60 | TSN20-2 | ZAMR. COSTAN | 310W | |
| KORYTARZ | 60 | TSN20-2 | ELEKTROUX ZAMR. | 330W | |
| KORYTARZ | | TSN20-3 | MIELE PROF.G7883 | 6000W | 3F |
| KORYTARZ | | TSN20-3 | MIELE PROF. | 9300W | 3F |
| KORYTARZ | 61 | TZ-09/2 | HASKRIS CHŁODZ. MIKR | 2,6kW | |
| MIKR.09 | 27 | TZ-09/4 | FEI VITROBOT | 250W | |
| MIKR.09 | 27 | TZ-09/4 | LAMPKA | 28W | |
| MIKR.09 | 30 | TZ-09/4 | SPRĘŻARKA JUN-AIR | 700W | |
| MIKR.09 | 30 | TZ-09/4 | LAMPA MS7352C | 9W | |
| MIKR.09 | 31 | TZ-09/5 | I655 TURBO PUMPING | 820W | |
| | | | | | |
| | | | | | |
| | | | TUTTNAUER | 7kW | |
| | | | STERIVAP BMT | 38kW | |
| | | | ASL 80 MS CIEPLARKA | 7kW | |
| | | | WENTYLATOR | 58W | |
| | | | RKII | 5kW, 4kW, 4,5kW | |
| | | | RUPS SEKCJA 1 | 9,6,10kW | |
| | | | RUPS SEKCJA 2 | 4,2,7kW | |
| | | | SMART UPS RT5000 | 5,2kW | |
| | | | | | |

UWAGI

Obwody zasilane bezpośrednio z RGNN (nie podlegają modernizacji)

Spis nie obejmuje obwodów oświetlenia oraz rządzeń klimatyzacyjnych (ich lokalizacja ujęta jest w zakładkach "Rozdzielni_-1"

POZIOM -1

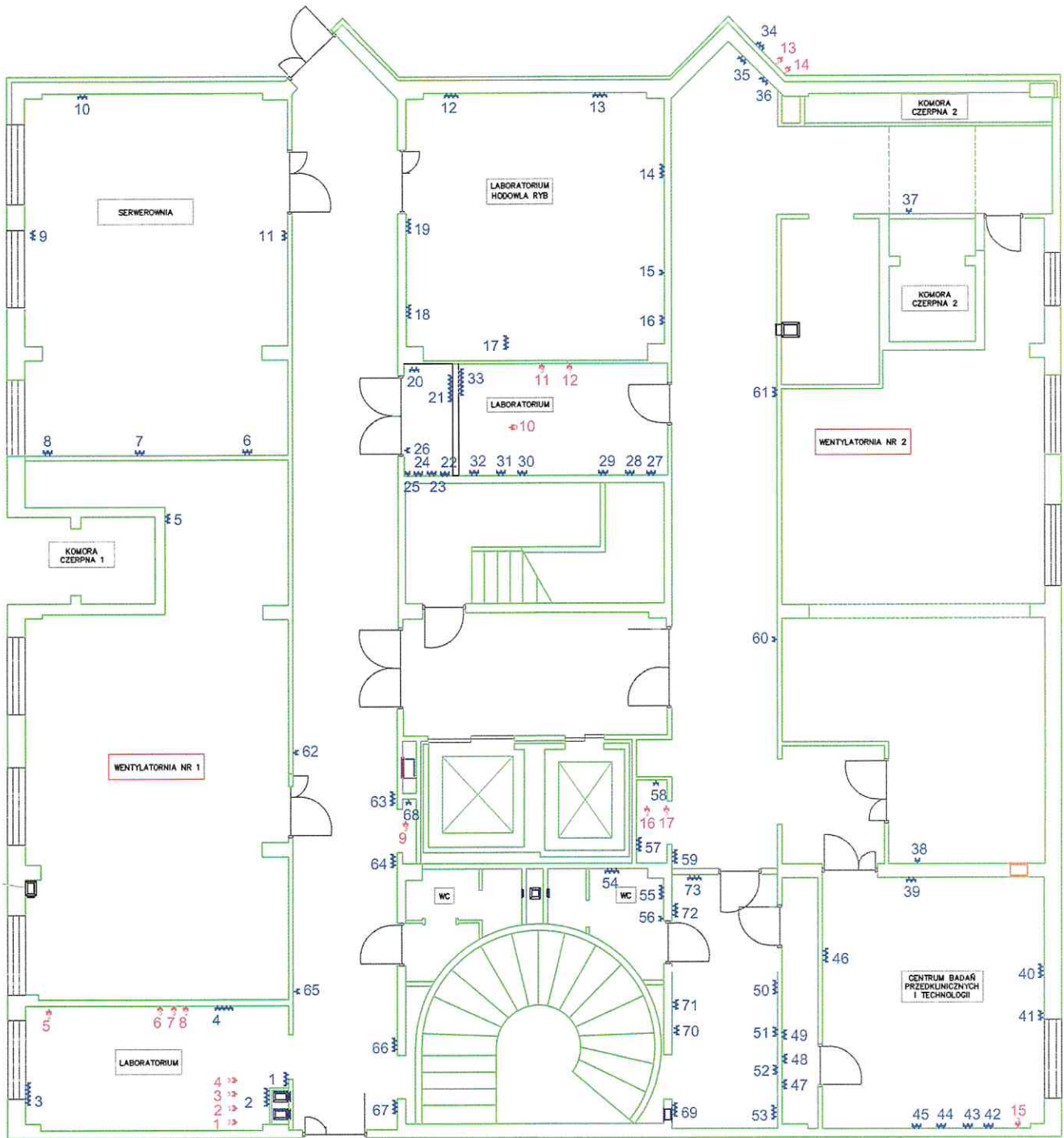

Spis klimatyzatorów

| Lp. | Pokój | Marka | Zabezpieczenie w tablicy | Uwagi |
|-----------------|--------------|---------------|-----------------------------|-------|
| Poziom 6 | | | | |
| 1 | 6B | Toshiba | TOR-27/7 | |
| 2 | 601 | Ice Cube | TOR-17/7 | |
| 3 | 601 A | Ice Cube | TOR-17/6 | |
| 4 | 601B | Kaisai | TSN-17/1 | |
| 5 | 602A | Mitsubishi | TOR-17/4 | |
| 6 | 602B | MDV | TON-17/8 | |
| 7 | 602B | Daikin | TON-17/5 | |
| 8 | 603B | LG | TSRP-17/5 | |
| 9 | 603A | TOSHIBA | TSRP-17/4 | |
| 10 | 604B | Kaisai | TOR-17/7 | |
| 11 | 6c | Fiji electric | TOR-17/5 | |
| 12 | 606 | LG | RSR-6/F14 | |
| 13 | 607 | Toshiba | TOR-27/6 | |
| 14 | 607B | Fuji electric | RSR6-F15 | |
| 15 | 607A | Fuji electric | | |
| 16 | 609 | Mitsubishi | TSR-27/9 | |
| 17 | 610 | McQuay | TON-27/8 | |
| 18 | 610 | McQuay | TSR-27/10 | |
| 19 | 611 | TOSHIBA | RSR-6/F6 | |
| 20 | 612 | Kaisai | T6/612-7 | |
| 21 | 613 | Mitsubishi | RSR6/Q3 | |
| 22 | 614 | Kaisai | TOR-27/5 | |
| 23 | 615 | Daikin | TSN-27/8 | |
| Poziom 5 | | | | |
| 24 | 513B | Daikin | TSN-26A/16 | |
| 25 | 513a | Daikin | TSN-26A/15 | |
| 26 | 513 | Lennox | | |
| 27 | 514 | Fuji Electric | TSN-26A/12 | |
| 28 | 514a | Kaisai | TSN-26A/11 | |
| 29 | 515,516/a | Kaisai | TSK-26/2A | |
| 30 | 516b | Kaisai | TSK-26/2A | |
| 31 | 516/korytarz | Toshiba | TSR-26/11 | |
| 32 | 517 | Fuji electric | RSR5-F18 | |
| 33 | 508 | Lennox | TSN-16/7 | |
| 34 | 501b | Innova | TON-16/6 | |
| 35 | 501a | Lennox | TSN-16/10 | |
| 36 | 501 | Fuji electric | TSN-16/13 | |
| 37 | 502a | McQuay | TSN-16/8 | |
| 38 | 503a | Lennox | TSN-16/12 | |
| 39 | 504D | Kaisai | TSN-16/6 | |
| 40 | 512 | General | TSN-26A/13 | |
| 41 | 512 | Fujitsu | TSN-16/11 | |
| Poziom 4 | | | | |

| | | | | |
|-----------------|---------|---------------|------------|--|
| 42 | 412 | Kaisai | TSN-1/25/8 | |
| 43 | 412D | Kaisai | TSK-25A/5 | |
| 44 | 411 | Kaisai | TSN-1/25/7 | |
| 45 | 410 | Kaisai | TSN-1/25/5 | |
| 46 | 409 | Kaisai | TOR-25/4 | |
| 47 | 408 | Hyundai | TSN-1/25/3 | |
| 48 | 407 | Daikin | TSN-25A/11 | |
| 49 | 406 | Fuji electric | TSN-1/25/4 | |
| 50 | 405 | Kaisai | TSK-25A-8 | |
| 51 | 401 | Fuji electric | TSR-15/10 | |
| 52 | 402 | Kaisai | TSN-15/15 | |
| 53 | 403 | Kaisai | TSN-15/16 | |
| 54 | 404 | Kaisai | TOR-15/5 | |
| 55 | 413 | daikin | TP-5/13/6 | |
| 56 | 414 | Kaisai | TON-15/4 | |
| 57 | 415D | Kaisai | | |
| 58 | 416 | innova | TP-5/16/14 | |
| 59 | 418 | Kaisai | TSN-25A/6 | |
| 60 | 420 | Kaisai | | |
| Poziom 3 | | | | |
| 61 | 301 A,B | Fuji | RSR-3/F4 | |
| 62 | 303 | Fuji electric | RSR-3/F6 | |
| 63 | 304 A,B | Fujitsu | TSN-14/9 | |
| 64 | 304 C | Daikin | TSR 12-7 | |
| 65 | 304D | Kaisai | TSN-14/10 | |
| 66 | 305 | Daikin | TSN-14A/14 | |
| 67 | 310 | Kaisai | TSN-24/20 | |
| 68 | 311 | Kaisai | RSR-3/F5 | |
| 69 | 312 | Kaisai | TSN-24/18 | |
| 70 | 313 | Fuji electric | RSR-3/F9 | |
| 71 | 314a | Daikin | | |
| 72 | 314 | Kaisai | RSR-3/F3 | |
| 73 | 315 B | Lennox | TSN24-17 | |
| 74 | 315 C | Toshiba | TSN24-11 | |
| Poziom 2 | | | | |
| 75 | 201 B | Lennox sufit | RSR2-F14 | |
| 76 | 201 A | Lennox | RSR2-F15 | |
| 77 | 202 | KAISAI | TSR-13/8 | |
| 78 | 204 | Fuji Electric | TSR-13/9 | |
| 79 | 204 C | McQuay | TSR-13/7 | |
| 80 | 204D | Daikin | TOR-23/6 | |
| 81 | 204D | Toshiba | TSN-23A/15 | |
| 82 | 210A | LG | TSN-23A/16 | |
| 83 | 210B | Daikin | TAZ210B-3 | |
| 84 | 210B | Daikin | TAZ210B-4 | |
| 85 | 211 | Kaisai | TSR-23/6 | |
| 86 | 212 | Fuji electric | TSR-23/10 | |
| 87 | 213 | Sanyo | TSR-23/8 | |

| | | | | |
|------------------|--------------------|-------------------|-----------------------|----------|
| 88 | 213A | Daikin | | |
| 89 | 214 | MDV | TOR-23/5 | |
| 90 | 215 | Hyundai | TSN-23/5A | |
| 91 | 215B | Ice Cube | TSR-23/9 | |
| Poziom +1 | | | | |
| 92 | 101 | | TOR12-3 | |
| 93 | 101A | Kaisai | TOR12-4 | |
| 94 | 101B | Daikin | TOR12-5 | |
| 95 | 103 | Kaisai | ? | |
| 96 | 104, A, B | Fuji electric | TON-12/6 | |
| 97 | 104C | Fuji electric | TSR-12/9 | |
| 98 | 104D | Kaisai | ? | |
| 99 | 105 | LG? | TON-12/6 | |
| 100 | 110A | LG | TSR-12/8 | |
| 101 | 110 | LG | ? | |
| 102 | 111 | LG | ? | |
| 103 | 112 | LG | ? | |
| 104 | 113 | Fuji electric | TSR-22/7 (TSK-22A/17) | |
| 105 | 113 A | Toshiba | TSR22-7 | |
| 106 | 114 | Fuji electric | TSR22-6 | |
| 107 | 115 | Fuji electric | TSN-22/12A | |
| 108 | 115A | Fuji electric | TSR22-5 | |
| 109 | 115B | Fuji electric | TSN-22/12A | |
| Poziom 0 | | | | |
| 110 | 001 | Kaisai | TON11-10 | |
| 111 | 003 | toshiba | TON11-9 | |
| 112 | 004 | Lennox | | |
| 113 | 005 | Lennox | | |
| 114 | 006 | Lennox | | |
| 115 | 007 | Lennox | | |
| 116 | 008A | Fuji electric | TON21-10 | |
| 117 | 008 | Fuji electric | TON21-10 | |
| 118 | 009 | Daikin | TSR12-7 | |
| 119 | 010 | Daikin | TSR12-7 | |
| 120 | 011 | Fuji electric | TON21-10 | |
| 121 | 011A | Alpicar | TSN21-13 | |
| 122 | Korytarz przy 008A | Centrala went. RT | TSN21-11 | |
| Poziom -1 | | | | |
| 123 | Korytarz | Kaisai | TSN10-2 | |
| 124 | Korytarz | Warmtec | TSN10-9 | |
| 125 | ZCF Lab 8 | Kaisai | SFW-4 | |
| 126 | LSB, 9 | Lennox | RKWAR1 | pom. 04A |
| 127 | Adm. 10 Ro | Fuji electric | RGNN / 1F17 | |
| 128 | Mikroskop 5 | LENNOX | RPG-14 | |
| 129 | Mikrosk 5A | Lennox | RPG-15 | |
| 130 | ZCF 4 | Fuji electric | | |

| | | | | |
|-----|----------|---------------|-------------|--------------|
| 131 | ZCF 4 | Fuji electric | | |
| 132 | ZCF 4A | | | |
| 133 | Kontener | LENNOX | | TON10-5 |
| 134 | RGNN | | RGNN / 1F16 | do demontažu |
| 135 | Kontener | | | TON10-5 |
| | | | | |

Spis odbiorów RGNN (WLZ-ów)

| Nazwa WLZ | Nazwa, numer i wartość zabezpieczenia w RGNN | Typ kabla | Rozdzielnice piętrowe | Lokalizacja rozdzielnic / piętro | | Proj. Moc zainstal. Pi (kW) |
|-----------|--|---------------|-----------------------|----------------------------------|----------|-----------------------------|
| | | | | szacht 1 | szacht 2 | |
| LS-1 | Siła podstawowa LS-1 3F3 (80A) | YKYżo 5x25 | TSN-10 | -1 | | 0,4 |
| | | | TSN-16 | 5 | | 50,6 |
| LS-2 | Siła podstawowa LS-2 3F4 (80A) | YKYżo 5x25 | TSN-11 | 0 | | 5,6 |
| | | | TSN-15 | 4 | | 46,2 |
| LS-3 | Siła podstawowa LS-3 3F9 (80A) | YKYżo 5x25 | TSN-12 | 1 | | 35,4 |
| | | | TSN-13 | 2 | | 39,6 |
| LS-4 | Siła podstawowa LS-4 3F10 (80A) | YKYżo 5x25 | TSN-14 | 3 | | 39,6 |
| | | | TSN-17 | 6 | | 32,4 |
| LS-5 | Siła podstawowa LS-5 3F11 (80A) | YKYżo 5x25 | TSN-20 | | -1 | 0,4 |
| | | | TSN-21 | | 0 | 7,4 |
| | | | TSN-24 | | 3 | 41,4 |
| LS-6 | Siła podstawowa LS-6 3F5 (80A) | YKYżo 5x25 | TSN-22 | | 1 | 31,9 |
| | | | TSN-23 | | 2 | 41,4 |
| LS-7 | Siła podstawowa LS-7 3F6 (80A) | YKYżo 5x25 | TSN-25 | | 4 | 21,6 |
| | | | TSN-26 | | 5 | 37,1 |
| | | | TSN-27 | | 6 | 8,8 |
| LSR | Siła rezerwowa LS-R 2F4 (40A) | YKYżo 5x10 | R 20U | | -1 | |
| | | | TSR-12 | 1 | | 2,4 |
| | | | TSR-13 | 2 | | 2,4 |
| | | | TSR-14 | 3 | | 2,4 |
| | | | TSR-15 | 4 | | 0,7 |
| | | | TSR-22 | | 1 | 1,2 |
| | | | TSR-23 | | 2 | 1,2 |
| | | | TSR-24 | | 3 | 1,2 |
| | | | TSR-26 | | 5 | 2,6 |
| TSR-27 | | 6 | 5,5 | | | |
| LSK | Siła sieci komputerowej LSK 2F3 | YKYżo 5x16 | TSK-21 | | 0 | 0,5 |
| | | | TSK-22 | | 1 | 0,8 |
| | | | TSK-23 | | 2 | 0,8 |
| | | | TSK-24 | | 3 | 0,8 |
| | | | TSK-25 | | 4 | 1,5 |
| LOA | Oświetlenie awaryjne LOA 3F7 (40A) | YKYżo 5x10 | TOA-11 | 0 | | 0,6 |
| | | | TOA-12 | 1 | | 0,6 |
| | | | TOA-13 | 2 | | 0,6 |
| | | | TOA-14 | 3 | | 0,6 |
| | | | TOA-15 | 4 | | 0,6 |
| | | | TOA-16 | 5 | | 0,6 |
| | | | TOA-17 | 6 | | 0,5 |
| | | | TOA-21 | | 0 | 0,4 |
| | | | TOA-22 | | 1 | 0,4 |
| | | | TOA-23 | | 2 | 0,4 |
| | | | TOA-24 | | 3 | 0,4 |
| | | | TOA-25 | | 4 | 0,4 |

| | | | | | | |
|--------------------------|---|---------------|---------|----|----|-----|
| | | | TOA-26 | | 5 | 0,4 |
| | | | TOA-27 | | 6 | 0,4 |
| LO-1 | Oświetlenie podstawowe LO-1 3F1 (80A) | YKYżo 5x16 | TON-10 | -1 | | 7,1 |
| | | | TON-11 | 0 | | 3,9 |
| | | | TON-12 | 1 | | 3,5 |
| | | | TON-13 | 2 | | 3,5 |
| | | | TON-14 | 3 | | 3,5 |
| | | | TON-15 | 4 | | 3,6 |
| | | | TON-16 | 5 | | 3,6 |
| | | | TON-17 | 6 | | 5,2 |
| LO-2 | Oświetlenie podstawowe LO-2 3F2 (80A) | YKYżo 5x25 | TON-20 | | -1 | 6,5 |
| | | | TON-21 | | 0 | 4 |
| | | | TON-22 | | 1 | 4,9 |
| | | | TON-23 | | 2 | 4,9 |
| | | | TON-24 | | 3 | 4,9 |
| | | | TON-25 | | 4 | 4,5 |
| | | | TON-26 | | 5 | 4,8 |
| | | | TON-27 | | 6 | 5,8 |
| LOR | Oświetlenie rezerwowe LO-R 2F1 (32A) | YKYżo 5x10 | TOR-12 | 1 | | 1,4 |
| | | | TOR-13 | 2 | | 1,6 |
| | | | TOR-14 | 3 | | 1,6 |
| | | | TOR-15 | 4 | | 1,6 |
| | | | TOR-16 | 5 | | 1,4 |
| | | | TOR-17 | 6 | | 0,8 |
| | | | TOR-21 | | 0 | 0,4 |
| | | | TOR-22 | | 1 | 1,4 |
| | | | TOR-23 | | 2 | 1,4 |
| | | | TOR-24 | | 3 | 1,4 |
| | | | TOR-25 | | 4 | 1,8 |
| | | | TOR-26 | | 5 | 1,8 |
| | | | TOR-27 | | 6 | 1,7 |
| LSW 2 | Rozdzielnica wentylacji RW 2 2F5 (...A) | YKYżo 5x16 | | | -1 | |
| LSK KOMPUTERY | Rozdzielnica TSK 27/2 Rozdzielnica LSK 6 - komputery 2F2 (32A) | | | | 6 | |
| T 204D | Rozdzielnica T 204D 2F7 | | T 204D | | 2 | |
| TZ 210B | Rozdzielnica TZ 210B 2F8 | | TZ 210B | | | |
| TS (RSr-0) | Rozdzielnica TS 1F15 (80A) | YKYżo 5x25 | TS | | 0 | 30 |
| RSr-1 | Rozdzielnica RSr-1 1F2 (80A) | YKYżo 5x25 | RSr-1 | | 1 | 40 |
| RSr-2 | Rozdzielnica RSr-2 1F3 (80A) | YKYżo 5x25 | RSr-2 | | 2 | 20 |
| RSr-3 | Rozdzielnica RSr-3 (80A) 1F4 | YKYżo 5x25 | RSr-3 | | 3 | 20 |
| RSr-4 | Rozdzielnica RSr-4 (80A) 1F5 | YKYżo 5x25 | RSr-4 | | 4 | 12 |

| | | | | | | |
|-------------------|--|----------------|------------|----|----|----|
| RSr-5 | Rozdzielnica RSr-5 1F6 (80A) | YKYžo 5x25 | RSr-5 | | 5 | 40 |
| RSr-6 | Rozdzielnica RSr-6 1F7 (80A) | YKYžo 5x25 | RSr-6 | | 6 | 25 |
| R 504/2009 | Rozdzielnica R 504/2009 (Wentylacja+Chłód dla Sali 0.12) 1F7A (63A) | 2xYLYžo 5x6 | R 504/2009 | | -1 | |
| PZ 1 | Rozdzielnica PZ 1 / RUPS p.04 1F10 | YKYžo 4x150 | RW 1 | | -1 | |
| LD-1 | Maszynownia dźwigu 1F11A (63A) | YKYžo 4x25 | | | 7 | 12 |
| LD-2 | Maszynownia dźwigu 1F12A (63A) | YKYžo 4x26 | | | 7 | 8 |
| RPG | Rozdzielnica wentylacji RW 1 3F8 (...A) | 5xLgY25 | | -1 | | |
| WRP | Autoklawy WRP (szacht 1) 3F13 | | | -1 | | |
| LSW 1 | RPG p.-1 (korytarz, zasl.pok.5A) 2F7 | 5xLgY26 | | 0 | | |

sterowania i zabezpieczeniem
urządzeń i instalacji wzm.
sk. pkt. 1, 2, 4, 5, 7, 9

Świadectwo jest ważne do dnia 01.08.2022r.



PRZEWODNICZĄCY
Energetyczna Komisja Kwalifikacyjna
ul. Świętokrzyska 14 A
00-050 Warszawa

inż. Henryk [signature]
(podpis przewodniczącego
komisji kwalifikacyjnej)
(pieczęć imienna)

Wyd. 02.08.2017r.
(data i miejsce wydania)



ENERGETYCZNA KOMISJA KWALIFIKACYJNA
przy ODK-SIMP w Warszawie
00-050 Warszawa, ul. Świętokrzyska 14 A
Nr 052/123/14/13

ŚWIADECTWO KWALIFIKACYJNE

D

Nr D1/ 149 / 052 / 2017

uprawniające do zajmowania się
eksploatacją urządzeń, instalacji
i sieci na stanowisku dozoru

Komisja Kwalifikacyjna Nr 052 działająca zgodnie
z przepisami rozporządzenia Ministra Gospodarki,
Pracy i Polityki Społecznej z dnia 28 kwietnia 2003 r.
w sprawie szczegółowych zasad stwierdzania
posiadania kwalifikacji przez osoby zajmujące się
eksploatacją urządzeń, instalacji i sieci (Dz. U.
Nr 89, poz. 828 i Nr 129, poz. 1184 oraz z 2005 r.
Nr 141, poz. 1189), na podstawie wyniku egzaminu
złożonego w dniu

2 sierpnia 2017r.
i protokołu nr 28/17

stwierdza, że Pan/Pani
Mariusz Bartmicki
posiadający/a numer ewidencyjny PESEL

72041915698
legitymujący/a się dokumentem tożsamości
dowód osobisty
CAM 240350

spełnia wymagania kwalifikacyjne do
wykonywania pracy na stanowisku dozoru
w zakresie:

obsługa konserwacja
remonty, montaż, prace
kontraktowo-pomiarowe;

dla następujących urządzeń, instalacji
i sieci:

Grupa 1. Urządzenia, instalacje i sieci
elektroenergetyczne wytwarzające,
przetwarzające, przesyłające i zużywające
energię elektryczną;

p. 2 - urządzenia, instalacje
i sieci elektroenergetyczne
o napięciu nie wyższym
niż 1 kV;

p. 3 - urządzenia, instalacje
i sieci o napięciu wma-
nianym w paragrafie 4 pkt

p. 4 - urządzenia elektroenergetyczne
o mocy powyżej 50 kW;

p. 5 - urządzenia elektro-
energetyczne;

p. 7 - sieci elektroenergetyczne
oszczędnościowe ulicznych;

p. 9 - elektryczne urządzenia
i instalacje do produkcji
wypróżniania;
p. 10 - ap. 5-p. 10-11-12-13-14-15-16-17-18-19-20-21-22-23-24-25-26-27-28-29-30-31-32-33-34-35-36-37-38-39-40-41-42-43-44-45-46-47-48-49-50-51-52-53-54-55-56-57-58-59-60-61-62-63-64-65-66-67-68-69-70-71-72-73-74-75-76-77-78-79-80-81-82-83-84-85-86-87-88-89-90-91-92-93-94-95-96-97-98-99-100-101-102-103-104-105-106-107-108-109-110-111-112-113-114-115-116-117-118-119-120-121-122-123-124-125-126-127-128-129-130-131-132-133-134-135-136-137-138-139-140-141-142-143-144-145-146-147-148-149-150-151-152-153-154-155-156-157-158-159-160-161-162-163-164-165-166-167-168-169-170-171-172-173-174-175-176-177-178-179-180-181-182-183-184-185-186-187-188-189-190-191-192-193-194-195-196-197-198-199-200-201-202-203-204-205-206-207-208-209-210-211-212-213-214-215-216-217-218-219-220-221-222-223-224-225-226-227-228-229-230-231-232-233-234-235-236-237-238-239-240-241-242-243-244-245-246-247-248-249-250-251-252-253-254-255-256-257-258-259-260-261-262-263-264-265-266-267-268-269-270-271-272-273-274-275-276-277-278-279-280-281-282-283-284-285-286-287-288-289-290-291-292-293-294-295-296-297-298-299-300-301-302-303-304-305-306-307-308-309-310-311-312-313-314-315-316-317-318-319-320-321-322-323-324-325-326-327-328-329-330-331-332-333-334-335-336-337-338-339-340-341-342-343-344-345-346-347-348-349-350-351-352-353-354-355-356-357-358-359-360-361-362-363-364-365-366-367-368-369-370-371-372-373-374-375-376-377-378-379-380-381-382-383-384-385-386-387-388-389-390-391-392-393-394-395-396-397-398-399-400-401-402-403-404-405-406-407-408-409-410-411-412-413-414-415-416-417-418-419-420-421-422-423-424-425-426-427-428-429-430-431-432-433-434-435-436-437-438-439-440-441-442-443-444-445-446-447-448-449-450-451-452-453-454-455-456-457-458-459-460-461-462-463-464-465-466-467-468-469-470-471-472-473-474-475-476-477-478-479-480-481-482-483-484-485-486-487-488-489-490-491-492-493-494-495-496-497-498-499-500-501-502-503-504-505-506-507-508-509-510-511-512-513-514-515-516-517-518-519-520-521-522-523-524-525-526-527-528-529-530-531-532-533-534-535-536-537-538-539-540-541-542-543-544-545-546-547-548-549-550-551-552-553-554-555-556-557-558-559-560-561-562-563-564-565-566-567-568-569-570-571-572-573-574-575-576-577-578-579-580-581-582-583-584-585-586-587-588-589-590-591-592-593-594-595-596-597-598-599-600-601-602-603-604-605-606-607-608-609-610-611-612-613-614-615-616-617-618-619-620-621-622-623-624-625-626-627-628-629-630-631-632-633-634-635-636-637-638-639-640-641-642-643-644-645-646-647-648-649-650-651-652-653-654-655-656-657-658-659-660-661-662-663-664-665-666-667-668-669-670-671-672-673-674-675-676-677-678-679-680-681-682-683-684-685-686-687-688-689-690-691-692-693-694-695-696-697-698-699-700-701-702-703-704-705-706-707-708-709-710-711-712-713-714-715-716-717-718-719-720-721-722-723-724-725-726-727-728-729-730-731-732-733-734-735-736-737-738-739-740-741-742-743-744-745-746-747-748-749-750-751-752-753-754-755-756-757-758-759-760-761-762-763-764-765-766-767-768-769-770-771-772-773-774-775-776-777-778-779-780-781-782-783-784-785-786-787-788-789-790-791-792-793-794-795-796-797-798-799-800-801-802-803-804-805-806-807-808-809-810-811-812-813-814-815-816-817-818-819-820-821-822-823-824-825-826-827-828-829-830-831-832-833-834-835-836-837-838-839-840-841-842-843-844-845-846-847-848-849-850-851-852-853-854-855-856-857-858-859-860-861-862-863-864-865-866-867-868-869-870-871-872-873-874-875-876-877-878-879-880-881-882-883-884-885-886-887-888-889-890-891-892-893-894-895-896-897-898-899-900-901-902-903-904-905-906-907-908-909-910-911-912-913-914-915-916-917-918-919-920-921-922-923-924-925-926-927-928-929-930-931-932-933-934-935-936-937-938-939-940-941-942-943-944-945-946-947-948-949-950-951-952-953-954-955-956-957-958-959-960-961-962-963-964-965-966-967-968-969-970-971-972-973-974-975-976-977-978-979-980-981-982-983-984-985-986-987-988-989-990-991-992-993-994-995-996-997-998-999-1000-1001-1002-1003-1004-1005-1006-1007-1008-1009-1010-1011-1012-1013-1014-1015-1016-1017-1018-1019-1020-1021-1022-1023-1024-1025-1026-1027-1028-1029-1030-1031-1032-1033-1034-1035-1036-1037-1038-1039-1040-1041-1042-1043-1044-1045-1046-1047-1048-1049-1050-1051-1052-1053-1054-1055-1056-1057-1058-1059-1060-1061-1062-1063-1064-1065-1066-1067-1068-1069-1070-1071-1072-1073-1074-1075-1076-1077-1078-1079-1080-1081-1082-1083-1084-1085-1086-1087-1088-1089-1090-1091-1092-1093-1094-1095-1096-1097-1098-1099-1100-1101-1102-1103-1104-1105-1106-1107-1108-1109-1110-1111-1112-1113-1114-1115-1116-1117-1118-1119-1120-1121-1122-1123-1124-1125-1126-1127-1128-1129-1130-1131-1132-1133-1134-1135-1136-1137-1138-1139-1140-1141-1142-1143-1144-1145-1146-1147-1148-1149-1150-1151-1152-1153-1154-1155-1156-1157-1158-1159-1160-1161-1162-1163-1164-1165-1166-1167-1168-1169-1170-1171-1172-1173-1174-1175-1176-1177-1178-1179-1180-1181-1182-1183-1184-1185-1186-1187-1188-1189-1190-1191-1192-1193-1194-1195-1196-1197-1198-1199-1200-1201-1202-1203-1204-1205-1206-1207-1208-1209-1210-1211-1212-1213-1214-1215-1216-1217-1218-1219-1220-1221-1222-1223-1224-1225-1226-1227-1228-1229-1230-1231-1232-1233-1234-1235-1236-1237-1238-1239-1240-1241-1242-1243-1244-1245-1246-1247-1248-1249-1250-1251-1252-1253-1254-1255-1256-1257-1258-1259-1260-1261-1262-1263-1264-1265-1266-1267-1268-1269-1270-1271-1272-1273-1274-1275-1276-1277-1278-1279-1280-1281-1282-1283-1284-1285-1286-1287-1288-1289-1290-1291-1292-1293-1294-1295-1296-1297-1298-1299-1300-1301-1302-1303-1304-1305-1306-1307-1308-1309-1310-1311-1312-1313-1314-1315-1316-1317-1318-1319-1320-1321-1322-1323-1324-1325-1326-1327-1328-1329-1330-1331-1332-1333-1334-1335-1336-1337-1338-1339-1340-1341-1342-1343-1344-1345-1346-1347-1348-1349-1350-1351-1352-1353-1354-1355-1356-1357-1358-1359-1360-1361-1362-1363-1364-1365-1366-1367-1368-1369-1370-1371-1372-1373-1374-1375-1376-1377-1378-1379-1380-1381-1382-1383-1384-1385-1386-1387-1388-1389-1390-1391-1392-1393-1394-1395-1396-1397-1398-1399-1400-1401-1402-1403-1404-1405-1406-1407-1408-1409-1410-1411-1412-1413-1414-1415-1416-1417-1418-1419-1420-1421-1422-1423-1424-1425-1426-1427-1428-1429-1430-1431-1432-1433-1434-1435-1436-1437-1438-1439-1440-1441-1442-1443-1444-1445-1446-1447-1448-1449-1450-1451-1452-1453-1454-1455-1456-1457-1458-1459-1460-1461-1462-1463-1464-1465-1466-1467-1468-1469-1470-1471-1472-1473-1474-1475-1476-1477-1478-1479-1480-1481-1482-1483-1484-1485-1486-1487-1488-1489-1490-1491-1492-1493-1494-1495-1496-1497-1498-1499-1500-1501-1502-1503-1504-1505-1506-1507-1508-1509-1510-1511-1512-1513-1514-1515-1516-1517-1518-1519-1520-1521-1522-1523-1524-1525-1526-1527-1528-1529-1530-1531-1532-1533-1534-1535-1536-1537-1538-1539-1540-1541-1542-1543-1544-1545-1546-1547-1548-1549-1550-1551-1552-1553-1554-1555-1556-1557-1558-1559-1560-1561-1562-1563-1564-1565-1566-1567-1568-1569-1570-1571-1572-1573-1574-1575-1576-1577-1578-1579-1580-1581-1582-1583-1584-1585-1586-1587-1588-1589-1590-1591-1592-1593-1594-1595-1596-1597-1598-1599-1600-1601-1602-1603-1604-1605-1606-1607-1608-1609-1610-1611-1612-1613-1614-1615-1616-1617-1618-1619-1620-1621-1622-1623-1624-1625-1626-1627-1628-1629-1630-1631-1632-1633-1634-1635-1636-1637-1638-1639-1640-1641-1642-1643-1644-1645-1646-1647-1648-1649-1650-1651-1652-1653-1654-1655-1656-1657-1658-1659-1660-1661-1662-1663-1664-1665-1666-1667-1668-1669-1670-1671-1672-1673-1674-1675-1676-1677-1678-1679-1680-1681-1682-1683-1684-1685-1686-1687-1688-1689-1690-1691-1692-1693-1694-1695-1696-1697-1698-1699-1700-1701-1702-1703-1704-1705-1706-1707-1708-1709-1710-1711-1712-1713-1714-1715-1716-1717-1718-1719-1720-1721-1722-1723-1724-1725-1726-1727-1728-1729-1730-1731-1732-1733-1734-1735-1736-1737-1738-1739-1740-1741-1742-1743-1744-1745-1746-1747-1748-1749-1750-1751-1752-1753-1754-1755-1756-1757-1758-1759-1760-1761-1762-1763-1764-1765-1766-1767-1768-1769-1770-1771-1772-1773-1774-1775-1776-1777-1778-1779-1780-1781-1782-1783-1784-1785-1786-1787-1788-1789-1790-1791-1792-1793-1794-1795-1796-1797-1798-1799-1800-1801-1802-1803-1804-1805-1806-1807-1808-1809-1810-1811-1812-1813-1814-1815-1816-1817-1818-1819-1820-1821-1822-1823-1824-1825-1826-1827-1828-1829-1830-1831-1832-1833-1834-1835-1836-1837-1838-1839-1840-1841-1842-1843-1844-1845-1846-1847-1848-1849-1850-1851-1852-1853-1854-1855-1856-1857-1858-1859-1860-1861-1862-1863-1864-1865-1866-1867-1868-1869-1870-1871-1872-1873-1874-1875-1876-1877-1878-1879-1880-1881-1882-1883-1884-1885-1886-1887-1888-1889-1890-1891-1892-1893-1894-1895-1896-1897-1898-1899-1900-1901-1902-1903-1904-1905-1906-1907-1908-1909-1910-1911-1912-1913-1914-1915-1916-1917-1918-1919-1920-1921-1922-1923-1924-1925-1926-1927-1928-1929-1930-1931-1932-1933-1934-1935-1936-1937-1938-1939-1940-1941-1942-1943-1944-1945-1946-1947-1948-1949-1950-1951-1952-1953-1954-1955-1956-1957-1958-1959-1960-1961-1962-1963-1964-1965-1966-1967-1968-1969-1970-1971-1972-1973-1974-1975-1976-1977-1978-1979-1980-1981-1982-1983-1984-1985-1986-1987-1988-1989-1990-1991-1992-1993-1994-1995-1996-1997-1998-1999-2000-2001-2002-2003-2004-2005-2006-2007-2008-2009-2010-2011-2012-2013-2014-2015-2016-2017-2018-2019-2020-2021-2022-2023-2024-2025-2026-2027-2028-2029-2030-2031-2032-2033-2034-2035-2036-2037-2038-2039-2040-2041-2042-2043-2044-2045-2046-2047-2048-2049-2050-2051-2052-2053-2054-2055-2056-2057-2058-2059-2060-2061-2062-2063-2064-2065-2066-2067-2068-2069-2070-2071-2072-2073-2074-2075-2076-2077-2078-2079-2080-2081-2082-2083-2084-2085-2086-2087-2088-2089-2090-2091-2092-2093-2094-2095-2096-2097-2098-2099-2100-2101-2102-2103-2104-2105-2106-2107-2108-2109-2110-2111-2112-2113-2114-2115-2116-2117-2118-2119-2120-2121-2122-2123-2124-2125-2126-2127-2128-2129-2130-2131-2132-2133-2134-2135-2136-2137-2138-2139-2140-2141-2142-2143-2144-2145-2146-2147-2148-2149-2150-2151-2152-2153-2154-2155-2156-2157-2158-2159-2160-2161-2162-2163-2164-2165-2166-2167-2168-2169-2170-2171-2172-2173-2174-2175-2176-2177-2178-2179-2180-2181-2182-2183-2184-2185-2186-2187-2188-2189-2190-2191-2192-2193-2194-2195-2196-2197-2198-2199-2200-2201-2202-2203-2204-2205-2206-2207-2208-2209-2210-2211-2212-2213-2214-2215-2216-2217-2218-2219-2220-2221-2222-2223-2224-2225-2226-2227-2228-2229-2230-2231-2232-2233-2234-2235-2236-2237-2238-2239-2240-2241-2242-2243-2244-2245-2246-2247-2248-2249-2250-2251-2252-2253-2254-2255-2256-2257-2258-2259-2260-2261-2262-2263-2264-2265-2266-2267-2268-2269-2270-2271-2272-2273-2274-2275-2276-2277-2278-2279-2280-2281-2282-2283-2284-2285-2286-2287-2288-2289-2290-2291-2292-2293-2294-2295-2296-2297-2298-2299-2300-2301-2302-2303-2304-2305-2306-2307-2308-2309-2310-2311-2312-2313-2314-2315-2316-2317-2318-2319-2320-2321-2322-2323-2324-2325-2326-2327-2328-2329-2330-2331-2332-2333-2334-2335-2336-2337-2338-2339-2340-2341-2342-2343-2344-2345-2346-2347-2348-2349-2350-2351-2352-2353-2354-2355-2356-2357-2358-2359-2360-2361-2362-2363-2364-2365-2366-2367

sterowania i nadzoru
część urządzeń i instalacji
wzrosty i instalacje
k. 15, 2, 3

Świadectwo jest ważne do dnia 01.08.2022r.



mp.

PRZEWODNICZĄCY
inż. [signature]

(podpis przewodniczącego komisji kwalifikacyjnej)
(pieczęć imienna)

Warszawa, 09.08.2017r.
(data i miejsce wystawienia)



ENERGETYCZNA KOMISJA KWALIFIKACYJNA
przy ODK-SIMP w Warszawie
00-050 Warszawa, ul. Świętokrzyska 14 A
Nr 052/123/14/13

ŚWIADECTWO KWALIFIKACYJNE

E

Nr EI/ 491.1052/2017

uprawniające do zajmowania się
eksploatacją urządzeń, instalacji
i sieci na stanowisku eksploatacji

Komisja Kwalifikacyjna Nr 052 działająca zgodnie z przepisami rozporządzenia Ministra Gospodarki, Pracy i Polityki Społecznej z dnia 28 kwietnia 2003 r. w sprawie szczegółowych zasad stwierdzania posiadania kwalifikacji przez osoby zajmujące się eksploatacją urządzeń, instalacji i sieci (Dz. U. Nr 89, poz. 828 i Nr 129, poz. 1184 oraz z 2005 r. Nr 141, poz. 1189), na podstawie wyniku egzaminu złożonego w dniu

2 sierpnia 2017r.

i protokołu nr 28117

stwierdza, że Pan/Pani/

Mariusz Bartnicki

posiadający/a numer ewidencyjny PESEL

72041915698

legitymujący/a się dokumentem tożsamości

dowód osobisty
CAM 240350

spełnia wymagania kwalifikacyjne do wykonywania pracy na stanowisku eksploatacji w zakresie:

obsługa, konserwacja,
remonty, montaż, prace
kontrolno-pomiarowe;

dla następujących urządzeń, instalacji i sieci:

Grupa 1. Urządzenia, instalacje i sieci elektroenergetyczne wytwarzające, przetwarzające, przesyłające i zużywające energię elektryczną:

p. 2 - urządzenia, instalacje i sieci elektroenergetyczne o napięciu nie wyższym niż 1 kV;

p. 3 - urządzenia, instalacje i sieci o napięciu powyżej 1 kV;

p. 4 - zespoły przetwornic o mocy powyżej 50 kW;

p. 5 - urządzenia elektroenergetyczne;

p. 7 - sieci elektrycznego przesyłania ul. o napięciu

p. 9 - elektryczne urządzenia w wykonaniu, pracujących w trybie

p. 10 - apar. k.p. oraz urządzenia i instalacje auto

matycznej regulacji;

Wnioski

W ramach realizacji zlecenia wykonano inwentaryzację obwodów zasilanych z Rozdzielnic Piętrowych i Rozdzielni Głównej.

Na podstawie wykonywanych prac stwierdzono, że układ zasilania urządzeń został znacznie rozbudowany w stosunku do pierwotnego projektu, co w efekcie pogorszyło równomierność obciążenia poszczególnych faz, a także rozdzielnic.

Układ SZR (samoczynnego załączenia rezerwy) jest obciążony odbiorami nie priorytetowymi, a dodatkowe zabezpieczenie obwodów gwarantowanych w postaci UPS-a zostało zlikwidowane po jego awarii.

W celu poprawy sytuacji w zakresie zasilania odbiorów, skutecznego rezerwowania obwodów priorytetowych i efektywnego rozdziału mocy zamówionej, należy wykonać projekt i przebudować istniejącą Rozdzielnię Główną wymieniając w niej układ SZR, przegrupowując obwody odbiorcze zgodnie z priorytetem, przywrócić dodatkowe rezerwowanie wydzielonych obwodów przez zastosowanie agregatu prądotwórczego, oraz wymienić rozdzielnice piętrowe w szachtach, przegrupowując obwody odbiorcze.